Saga

1965-1966

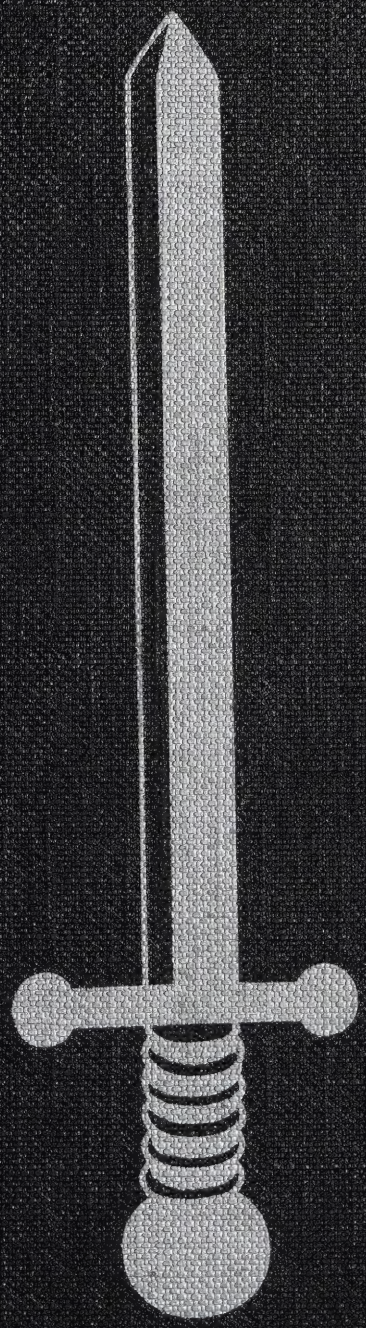

Camrose Lutheran College,

Camrose, Alberta

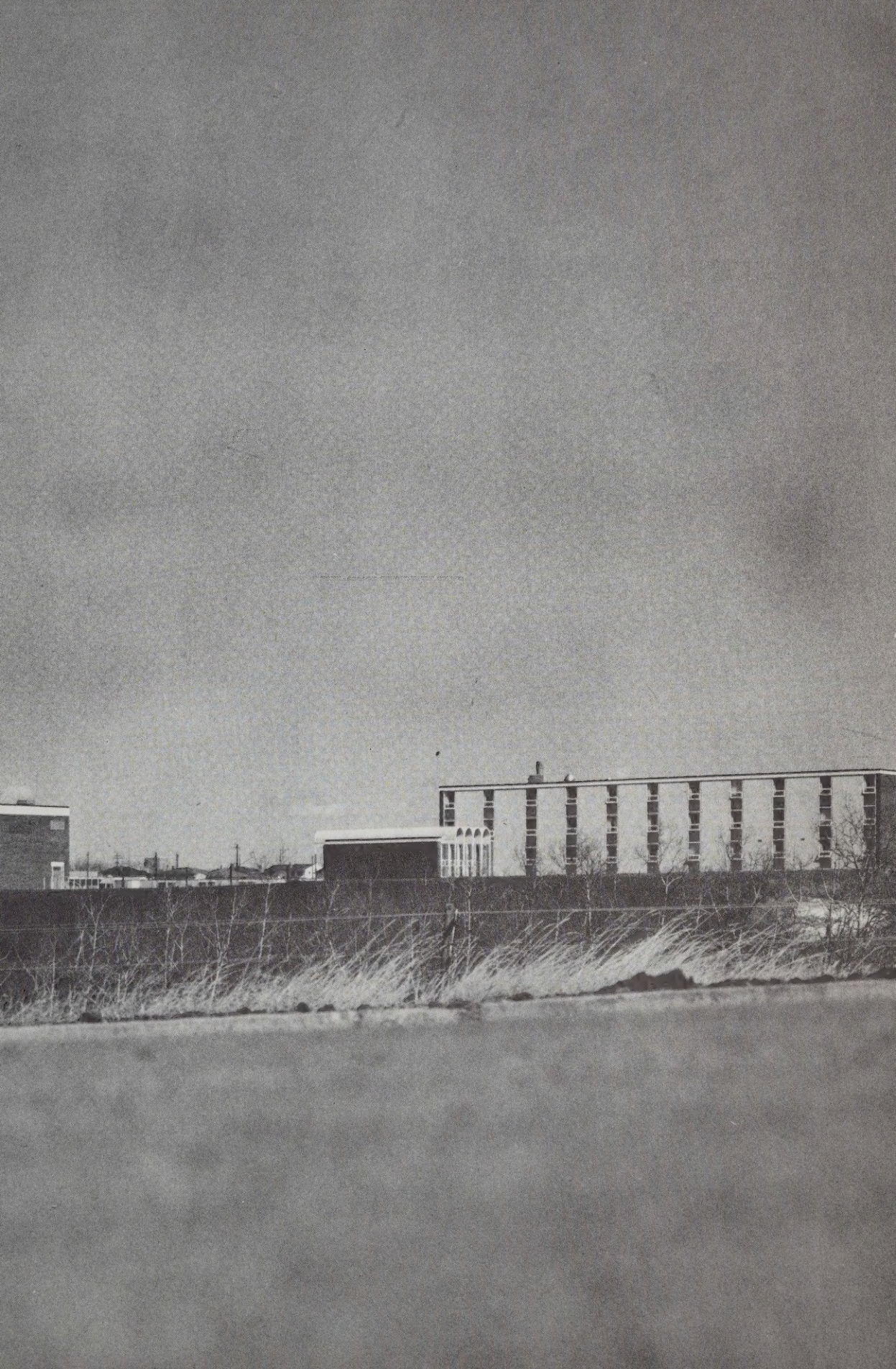

Digitized by the Internet Archive
in 2022 with funding from
University of Alberta Library

https://archive.org/details/sagayearbook1966camr

Saga

"A TALE OF HEROIC DEEDS"

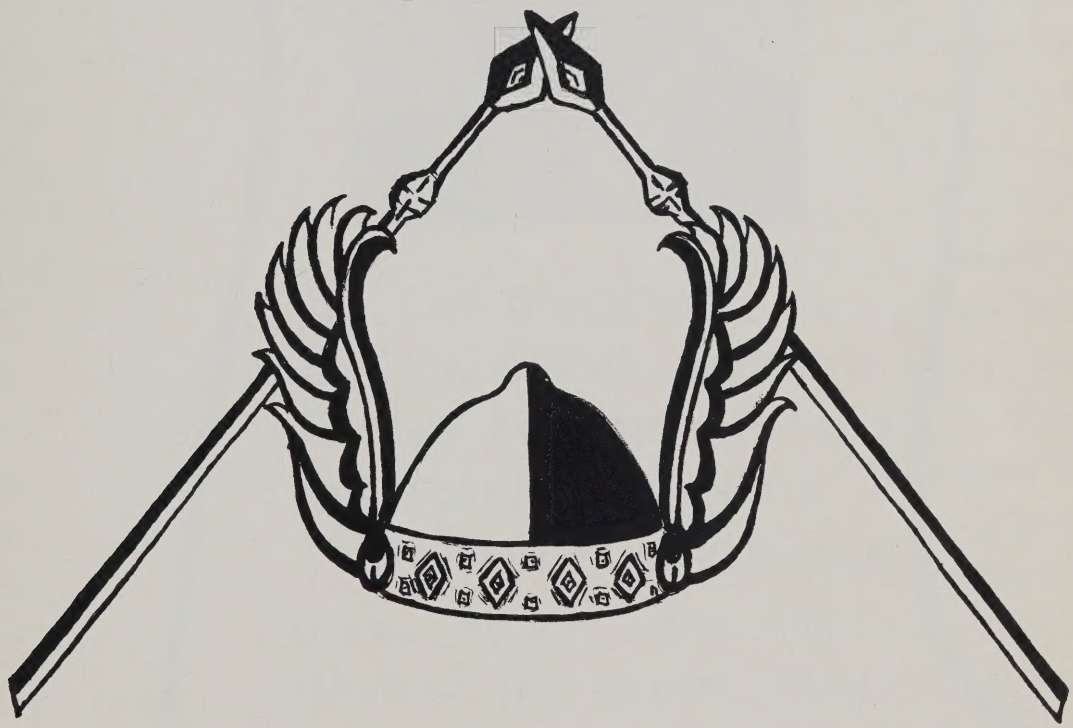

1965-1966

CAMROSE LUTHERAN COLLEGE
CAMROSE ALBERTA

CAMROSE LUTHERAN COLLEGE
LIBRARY

TABLE OF CONTENTS

Dedication 3

Pastor's Meditation 4

President's Message 5

Principal's Message 6

Staff 7

Junior College 13

Dean's Message 14

Seniors. 29

Juniors. 45

Greener Pastures 58

Organizations. 59

Homecoming Queen 63

Sports 69

College Life 83

Campus View 88

Autographs 89

R
261
CAM
7119

DEDICATION

WE, THE STUDENTS,
DEDICATE THIS BOOK TO
A VERY FINE MAN, MR. LOKEN
OUR PRESIDENT, FOR ALL
THE WONDERFUL CHRISTIAN
WORK HE HAS DONE FOR
US AND THE SCHOOL. MAY
THE LORD BE WITH HIM
IN HIS FUTURE WORK.

Remember Thy Creator in the Days of Thy Youth

You have been created by God. In Christ, you become new creations destined for life with God and all the possibilities which result from this. Days of youth are God given days, precious and price-less. They are days of opportunity. They can never be lived over again. During these days foundations are laid, and time has a way of testing these foundations. During these days, goals are set that give directions for life.

Days of youth can have many struggles, particularly those adolescent years, as one struggles to break into the adult world. Sometimes, it seems as though the whole world is against you. But, God is for you, "If God be for us, who can be against us." God understands the difficulties and he feels the "hurts" and "pains" that tear within. Remember the cross of our Lord Jesus Christ. We live in a fallen world, and as a result we experience our share of its problems. God has promised light, guidance and strength in Christ.

Sometimes, you may feel rebellious in making your own identity. There are times when you feel up and times when you feel down. At times, you feel like hating yourself for things you do or don't do. God is not threatened by our outbursts. His love is stedfast and overflowing. Nothing is to hard or difficult for Him. His plans and purposes turn seeming tragedies into triumphs. The Arabs have an expression: "all sunshine makes a desert." Youth has its share of cloudly days, but don't give up when your feelings are down. The cloudy days have a part in your growth.

Remember your creator in your search for knowledge and truth. All wisdom and all knowledge is tied up in Jesus Christ. All truth is ultimately related to Him. Use your God given talents and all the resources at your disposal to search out and discover new insights that will equip you and prepare you for God's purpose in your life. Our God is a god of progress, and He is creative. God has created us to grow and to be creative which in turn brings fulfillment in life.

To forget can become an excuse. It is good to forget some things, but it is costly to forget other things. The wisdom of the scriptures tell us to remember God, your creator, now, in the days of your youth. He is the source from which all things have come, to come and will come.

Pastor Lunde

Pastor Lunde

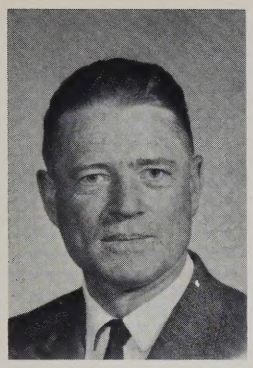

PRESIDENT'S MESSAGE

THE LIGHT OF LIFE

"Christ is before all things, and in Christ all things hold together" Col. 1:17

Christian education affirms the Lordship of Jesus Christ. Christ declared: "I am the way, the truth and the life: no man cometh unto the Father but by me." The gospel writer of John wrote: "In Him was life, and the life was the light of men." Jesus also said: "I am the light of the world; he who follows me will not walk in darkness, but will have the light of life."

One of our C.L.C. school crests has the following Latin inscription: "In Christo sunt omnes thesauri sapientiae ac notitiae absconditi."

This is the Latin version of Colossians 2:3: "In Christ are hid all the treasures of wisdom and knowledge." Thus, it is Christ, our Savior and Lord who gives meaning and coherence to both gleaned and revealed knowledge. My we walk in the light, as He is in the light, in fellowshio with God's people, cleansed from sin by the atonement of Jesus Christ who came to this world that we might have the light of life!

President

G. Loken

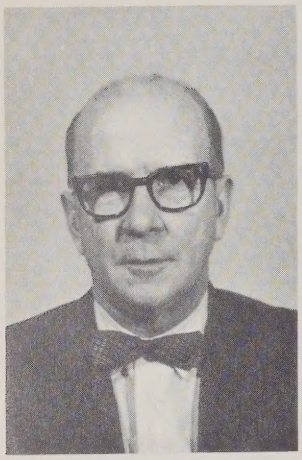

PRINCIPAL'S MESSAGE

Jesus said: "You shall know the truth, and the truth shall make you free." He also said: "I am the truth." It is a wonderful thing to be free. Free from the things that make a person miserable. Free from the sins that destroy all that is worthwhile in man. Free from bad habits that undermine health and morals. In Christ we can be free; but NOT free to do as we please. It means that we live in the will of God, and seek to serve Him.

Students should be very concerned about seeking truth, because then they will be seeking for that which can set them free and make them useful in the service of the Lord.

Our prayer for all of you is that you may be found in Christ and that you may have freedom in Him who is the author of all truth.

Principal

E.F. Markem

E.F. Markem

STAFF

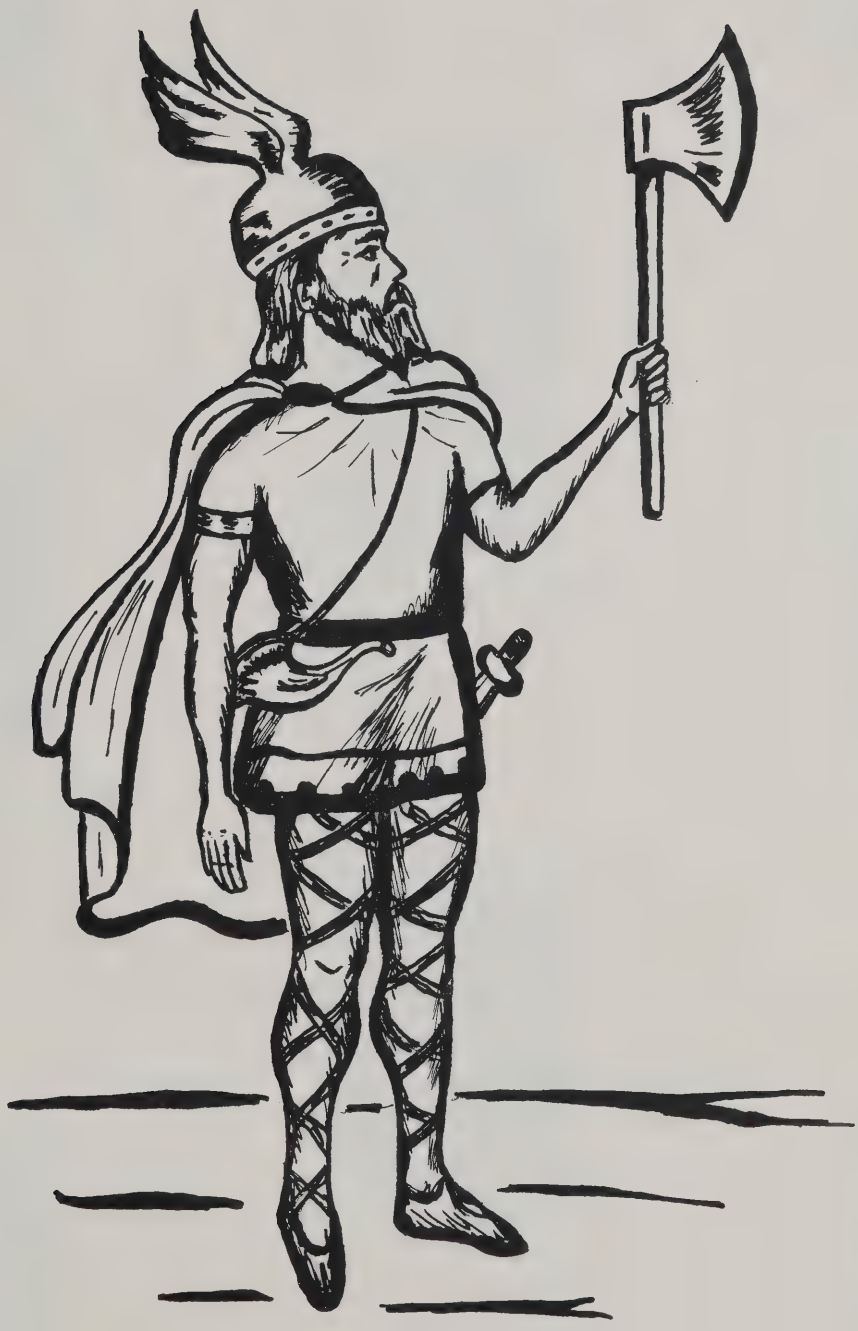

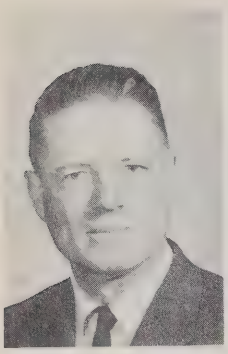

MR. LOKEN(president)
Education Administration
M.Ed. B.A. (professional)

Dr. MORGENROTH
German 100 200
Psychology 202
Registrar
Guidence Consellor
B.A. M.A. M. Ed. Ph.D.

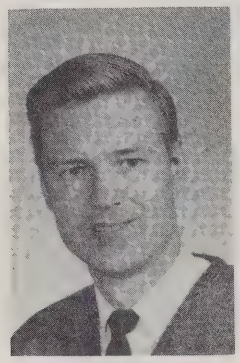

Dr. O. D. OLSON(J.C. DEAN)
Mathematics 201, 180, 101
Physics 200, 240
M.Sc. Ph.D.

MR. MARKEN(principal)
Chemistry 30
Physics 30
Science 20
B.A. (professional)

MR. MOI(professional)
French 30 200
German 30 20
B.A. M.A.

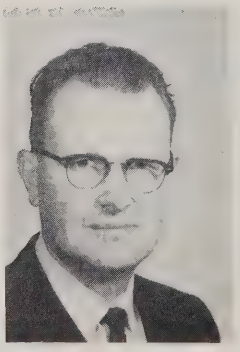

PASTOR ERICKSSON
Philosophy 240
Bible 200
History 200
B.A. B.D. M.A.

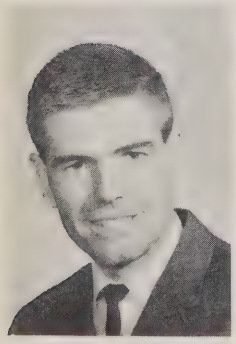

MR. D. OLSON(H.S. DEAN)
Social Studies 20
English 10 11
Reading 10
Literature 11
B.A. B.Ed.(professional)

MR. REESOR(professional)
Social Studies 30
Economics 200
Political Science 200
B.A. M.A. B.Ed.

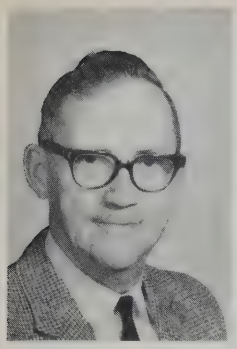

MR. CARROLL(professional)
Mathematics 10 30
Science 20
Biology 20 32
B.Ed. (post-graduate in administration)

MR. SANDERMAN
Sociology 202
B.A.(honors)

MISS HELEN HANSEN
Language 20
Psalms 200
M.A. (sixth year professional diploma)

MRS. OLESEN
English 30 33
Literature 20
French 10
Standard S

MRS. HOYME
French 20
Mathematics 20 31
B.A.

MRS. LOKEN
Art 10 20

MR. SKRETTING(professional)
Business Education
B.Ed.

MR. NEFF
College Choir Director
Music 100 200 215 250
Hymnology 200
B.Music M.A.

MR. THYNE
Chemistry 230, 250
B.A. M.A.

PASTOR LUNDE(COLLEGE PASTOR)
Football Coach
Bible 10 20 30
B.A. G. Th.

MR. OSTREM(professional)
Psychology 20, 276
B.A. M.A.

MR. RISKE(professional)
Biology 30 130 230
B.Sc. M.Sc.

MR. GIBSON(professional)
Physical Ed. 10 20 205
211 218

MISS. RUGLAND(librarian)
Social Studies 10
(professional)

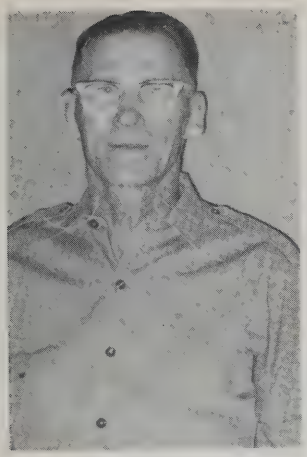

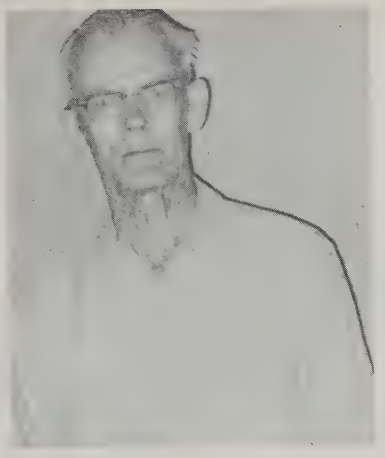

CARETAKERS

Mr. S. Soholt

Mr. R. Lund

Mr. L. Finnestad

Carpenter Mr. M. Olsen

Cooks Mrs. A. Olafson, Head Cook, Mrs. L. Finnestad, Mrs. J. Vikse. Mrs. F. Ness

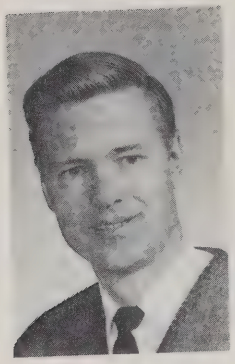

DEAN'S MESSAGE

On behalf of the college and myself I would like to express my best wishes to all those who were students at Camrose Lutheran College in 1965-66. We have now completed another year in our individual lives. This year is important, partly because it constitutes a part of the foundation on which our future years depend. I hope that this year has been one in which you have found opportunity for growth in various areas. May God help all of us to live and work and plan our lives wisely so that we can look back on the past with come stisfaction and to the future with hope and confidence.

DR. O. D. Olson

O. D. Olson

JUNIOR COLLEGE DEAN

JUNIOR COLLEGE GUEST WEEKEND

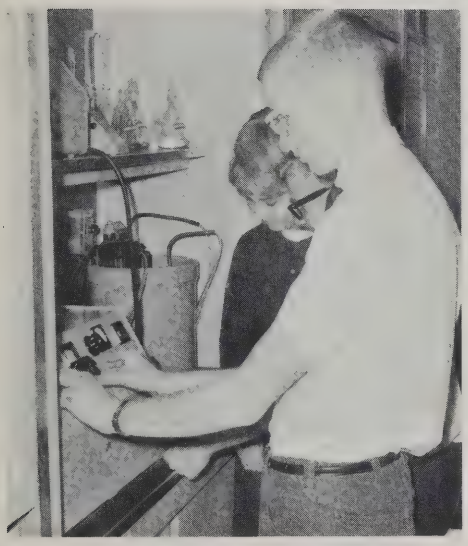

DISPLAYS

REGISTERING

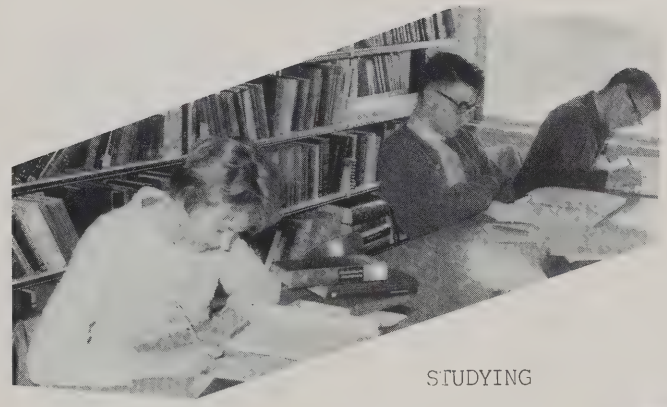

STUDYING

FUN

SPORTS

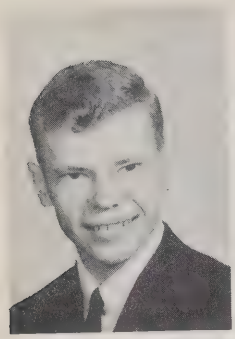

BENGSTON, DONALD
Brooks
Badminton, L.S.M.
"High aims form high characters, and great objects bring out great minds."
Science

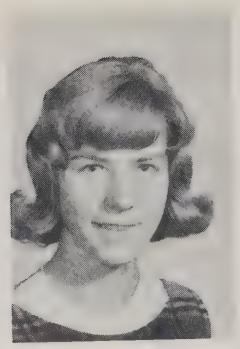

BENNETT, ELIZABETH
Bashaw
"It is the function of the brain to enable us not to remember but to forget."
Household Economics

BERG, GRANT
Island Falls, Saskatchewan
"A mercy heart does good like a medicine."

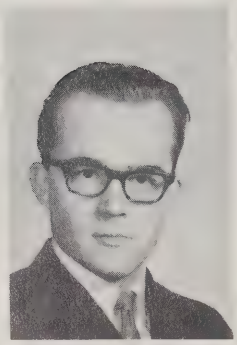

BERGER, LORRAINE
Gwynne
"Education is the hallmark of society."
Education

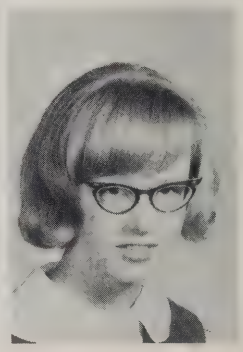

BIEBER, DOUGLAS
Camrose
Basketball
"Commerce tends to wear off those prejudices which maintain destruction and animosity between nations."
Commerce

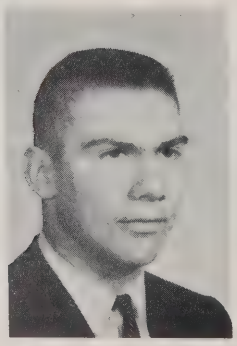

BLUMHAGEN, HOWARD
Galahad
"The actions of men are the best interpreters of their thoughts."
Education

BUXTON, HAZEL
Consort
"The golden age is before us, not behind us."
Arts

CHENG, RAYMOND
Hong Kong
"The genius of America is in its ability to make adjustments."
Science

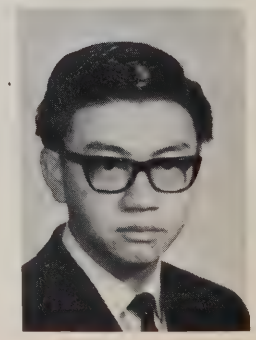

COOK, GLORIA
Camrose
House Executive
"As good as gold."
Arts

CUNNINGHAM, DOUGLAS
N. Battleford, Sask.
"Science never solves a problem without creating two more."
Science

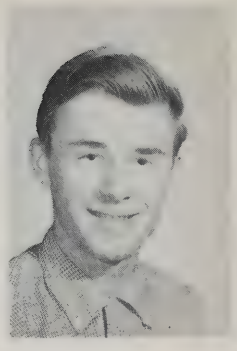

DAVIS, MARILYN
Whitecourt
Volleyball
Badminton
"Let our teaching be full of ideas. Hitherto it has been stuffed with facts."

ELLEFSON, LINDA
Athabasca
"A castle after all is but a house--the dullest one when lacking company."
Arts

FIBKE, DONNA
Bruderheim
"Look not down but up."
Education

FOWLER, HELEN B.
Camrose
"Without a knowledge of science we cannot understand current events."
Science

FUERNKFANZ, MARLEEN
Edmonton
Volleyball, Badminton
Debating
"Let your light so shine before men that they may see your good works."
Education

GALLETLY, PATRICIA
Sedgewick
House Executive
"Character is a habit long continued."
Education

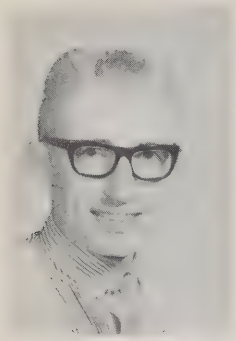

GINGRICH, NOLAN
Burnaby, B.C.
"It is said that all intelligent men are dying, and I don't feel to well myself."
Arts

HESJE, BRIAN
Birch Hills, Sask.
"That which we are we are all while teaching, not voluntarily, but involuntarily."
Education

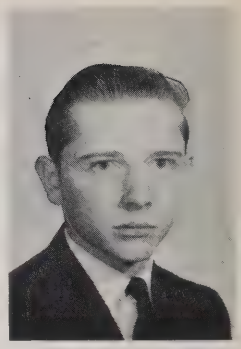

HOLTE, PAUL
Bittern Lake
"Deliberate with caution but act with decision; yield with graciousness, or oppose with firmness."
Education.

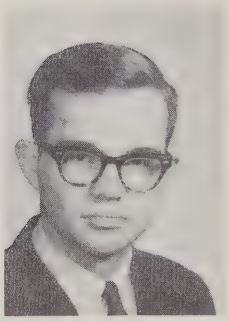

GRABKE, DAVID
Camrose
"The tragedy of scientific man is that he has found no way to guide his own discoveries to a constructive end."
Science

HOVELAND, PATRICIA
Camrose
"What we do upon some great occasion will probably depend on what we already are."
Education

KNUDSON, DAVID
Elbow, Sask.
Basketball, Choir
"Without music life would be a mistake."
Music

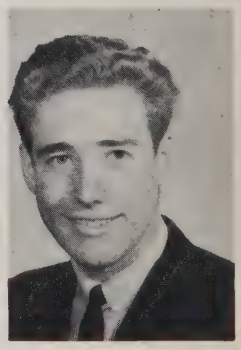

LEE, JANKIN
Hong Kong
"We are adaptable, and because we are adaptable, we are strong."
Science

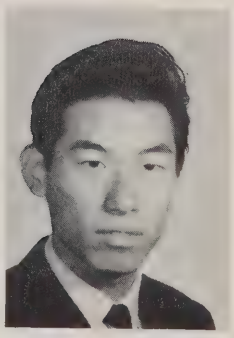

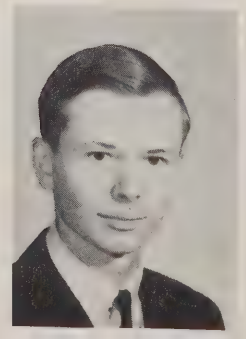

LEE, WILLIAM
Donalda
Basketball, Debating
Drama
"Physical science is truth with her wings clipped.
Science

LEIREN, MAUREEN
Bawlf
"The secret of education lies in respecting the pupil."
Education.

LOKEN, ROCK
Camrose
"The whole object of education is, or should be, to develop the mind."
Education

MELSNESS, DONALD
Edmonton
"Human science is an uncertain guess."
Science

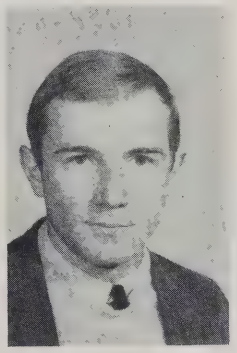

MARKEN, DAN
Camrose
"I care not what subject is taught if only it is taught well."
Education

MCALISTER, BEULAH
Wetaskiwin
"Universal suffrage without universal education would be a curse."
Education

MCINTYRE, MIRIAM
Edmonton
Drama

"The aim of education should be to teach us rather how to think, than what to think."
Education

MCKERRIHAN, DOROTHY
Kitsooty
"All loved Arts in a seemly way."
Arts

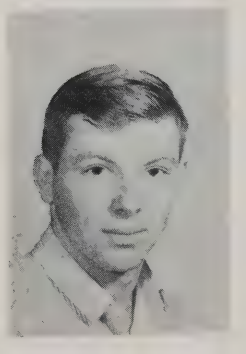

MCMAHON, JAMES
Killam
"Adversity is the first path to truth."
Agriculture

MILLER, TERRY
Rockhaven, Sask.
"Ability involves responsibility; power, to its last particle, is duty."
Science

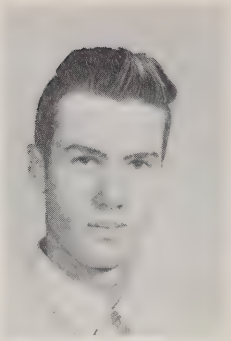

MORCK, RUTH
Tilley
"God pity the man of science who believes in nothing but what he can prove by scientific method."
Science

MURRAY, LYNN
Camrose
"Science has been and ever must be, the safeguard of religion."
Science

NIVEN, GERALD
Camrose
Basketball
Baseball
"The study of science teaches men to think, while the study of classics teaches them to express thought."
Science

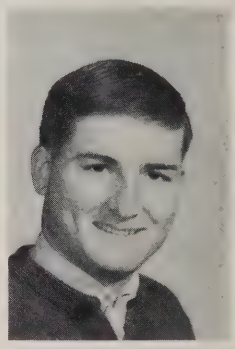

OLSEN, JUDITH
Ponoka
Volleyball L.S.M.
House Executive
"Education is the apprenticeship of life."
Education

OLSON, LORRAINE
Iddesleigh
"The end of learning is to know God."
Education

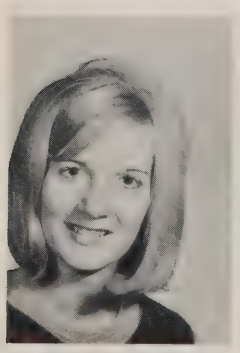

OLSON, MARCIA
Camrose
"How is it possible to expect mankind to take advice when they will not so much as take a warning?"
Education

PAULSON, FERN
Ponoka
Volleyball
Yearbook Staff
"To know how to suggest is the art of living."
Education

ROSS, LOWELL
Thorsby
"Science surpasses the old miracles of mythology."
Science

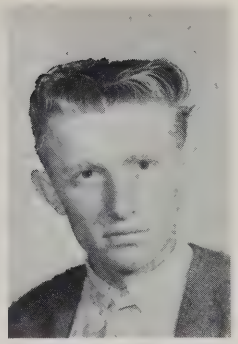

ROTH, MARVIN
Bawlf
"Science is nothing but trained and organized thought."
Science

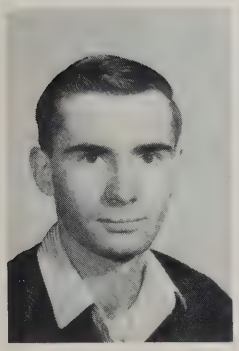

ROTH, HAROLD,
Camrose
"Always turn your face to the sun and the shadows will fall behind you."
Science

SAMPSON, DONNA
Camrose
"The secret of successful teaching is to teach accurately, thoroughly, and earnestly.
Education

SKRETTING, GEORGE
Camrose
Badminton
Student Council
House Executive
"Quo Vadis? Whither art thou going?"
Arts

SOMMERS, CAROL
Edmonton
Student Council
"It is not by the gray of the hair that one knows the age of the heart."
Arts

STENERSON, LINDA
Bashaw
"Above all, while you are still at school, try to learn the "why" of your country."
Education

STOLEE, ELIZABETH
Provost
"The best of all medicines are rest and fasting."
Nursing

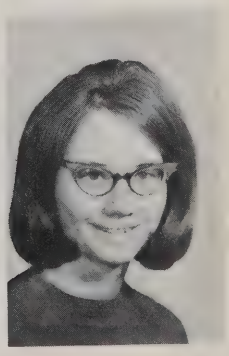

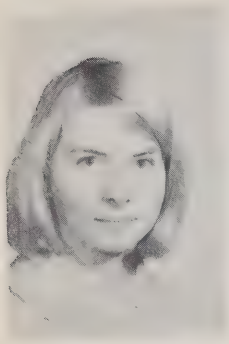

TAYLOR, CAROL
Sedgewick
Viking Scroll
Student Council
House Executive
"Each of us has a creative mind that thinks up ideas, and a judicial mind that criticizes them."
Education

STORVIK, DALE
Camrose
"One of the greatest failures of our contemporary training of teachers is that they become mere technicians."
Education

STRILCHUK, GAIL
Camrose
"Living, as I see it, is an art, the most important art there is."
Household Economics

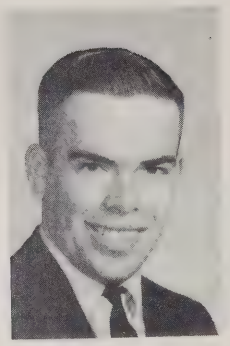

SWEENEY, ERNEST
Vermilion
Volleyball, Drama
Badminton, Debating
"Reasoning with a child is fine if you can reach the child's reason without destroying your own."
Education

WIDEMAN, EDYTHE
Berrymoor
"Better to light one candle than to curse the darkness."
Education

WILSON, GRAHAM
Wetaskiwin
"Business today exists in persuading crowds."
Commerce

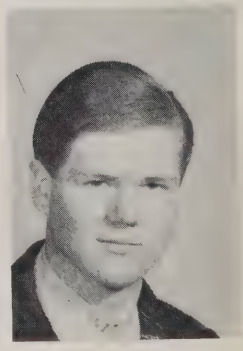

WONG, ANDREW
Hong Kong
"America is another name for opportunity."
Science

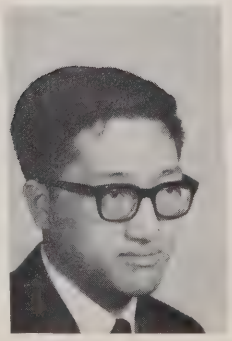

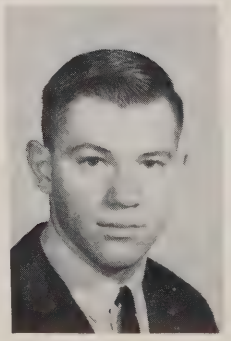

WOOD, DAVID
Donalda
"The best bridge between hope and despair is a good night's sleep."
Education

BERG, RONALD
Camrose
"Commerce has made all winds her messengers all chimes her tributaries; all people her servants."
Commerce

SAUGEN, KAREN
Camrose
"Medicine has been defined to be the art or science of amusing a sick man ...till nature either kills or cures him."
Nursing

SEIM, LARRY
Altario
Basketball
Track and Field
"Don't despair of a student if he has but one clear idea."
Education

SAND, DORTHEA
Camrose
"If ever I can be a teacher, it will be to learn more than to teach."
Education

SCHNEE, ARDEN
Gwynne
"Learning makes a man fit company for himself."
Education

JOHNSON, MERLIN
Wetaskiwin
"Instruction ends in the schoolroom but education ends only in life."
Education

KNIPE, DAVID
Bittern Lake
"I may safely predict that the education of the future will be inventive-minded."
Education

CAMERA SHY GUYS

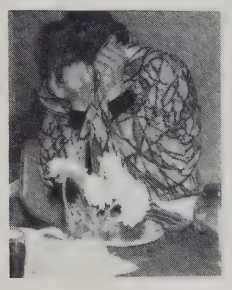

JOHNSON, CONRAD
Wetaskiwin
"Too low they build who build below the skies."
Arts

OTTO, MERLE
Edmonton
"What can we do and what ought we to do, while we are."
Arts

O'NEIL, WILLIAM
Minedosa, Man.
"Look before you leap is a maxim for the world."
Physical Education

NIELSON, RUSSEL
Kelsey
"A human being is not, in any proper sense, a human being till he is educated."
Education

KENNEDY, GARY
Camrose
"Science is but the statement of truth found out."
Science

MCSHANE, DIANNE
Hardisty
"There are obviously two educations: One should teach us how to make a living and the other how to live."
Education

GRAHAM, MAXINE
Edberg
"It is on the sound education of the people that the security and destiny of every nation chiefly rest."
Education

NEILSON, ARTHUR
Erickson, Man.
"There may be luck in getting a good job but there is no luck in keeping it."
Physical Education

TIRRELL, RICHARD
Red Deer
Volleyball, L.S.M.
Track and Field
"Pain makes man think, thinking makes man wise, and wisdom makes life endurable."
Education

President's Message

The small campus is quiet except for the sad song of a Thrush and the distant buzz of a growing city. This year is over, but the memories shall forever linger on this campus. The boys' and girls' parties, the football games, the basketball games, the dorm parties, the walks down college lane and the close friendships made with the greatest of kids, have all made this a year to remember.

WE the students, not the buildings, make up Camrose Lutheran College. I hope our actions have been such that the honour and high standards of this school havd been maintained.

For myself, this year has been a wonderful experience I shall never forget. To the student body, who co-operated with and supported the activities of the student council; to the faculty, who gave us all guidance and understanding, and to my executive, who gave me unfailing support, my sincerest thanks.

I wish you all the best in the future. May we leave this campus in the attitude, I am sure, Tennyson had when he said, "To strive, to seek, to find and not to yield."

Carol Sommers,

Junior College President.

JUNIOR COLLEGE STUDENT'S COUNICIL

BACK ROW: Advisor: Mr. Bob Ostrem, Program Director: Dave Wood, Vice-pres.: George Skretting
FRONT ROW: Gamma: Carole Taylor, Pres.: Carol Sommers, Sec.: Elizabeth Stolee
MISSING: Beta: Conrad Johnson, Delta: Marcia Olson, Sports: Nolan Gingrich

J.C.'s at work????

JUNIOR COLLEGE GRADUATION

(FRONT ROW) ROTH, Harold Gordon (Science); MCINTYRE, Miriam Belle (Education); FUERNKRANZ, Marleen (Education); ELLEFSON, Linda Gail (Arts); OLSON, Lorraine Alice (Education); GRAHAM, Maxine Ellen (Education); HOVELAND, Patricia Ann (Education); OLSON, Marcia Mae (Education); PAULSON, Fern Thelma (Education); MURRAY, Lynn Donna (Science); SAND, Dorothea Anne (Education); SAMPSON, Donna Mae (Education); MORCK, Ruth Elaine (Science); SAUGEN, Karen Ella (Nursing); STENERSON, Linda Anne (Education); DAVIS, Marilyn Alma (Education); FIPKE, Donna Lenora (Education)

(SECOND ROW) TIRREL, Richard Kenneth (Education); TAYLOR, Carole Faye (Education); GALLETLY, Patricia Ann (Education); McSHANE, Diana Mary Lynn (Education); OLSEN,Judith Ann (Education); STRILCHUK,Gail Elenor (Household Economics); STOLEE, Elizabeth Anne (Nursing) LEIREN, Myrtle Maureen (Education); SOMMERS, Maureen Carol Ann (Arts); COOK, Gloria Noreen (Arts); FLOWLER, Helen Beth (Science) BUXTON, Hazel Irene (Arts); BERGER, Lorraine Emma (Education); WIDEMAN, Edythe Joanne (Education); McALISTER, Beulah Anna Matilda (Education); BENNETT, Margaret Elizabeth (Education); McKERIHAN, Dorothy Anne (Arts); OTTO, Merle Louise (Arts)

(THIRD ROW) ROSS, Lowell David (Science); HESJE, Brian Wayne (Education); HOLTE, Paul Dwaine (Education); NIELSON, Russell Bruce (Education) KNIPE, David Frederick (Education); JOHNSON, Merlin Regnard (Education); JOHNSON, Conrad Emil (Arts); BERG, Ronald Dale, (Commerce); BIEBER, Douglas Alan (Commerce); LEE, William Arnold (Science); LEE, Jankin (Science); KENNEDY, Gary Donald, (Science); KNUDSON, David Luther (Music); NEILSON, Arthur Donn Grant (Physical Education); CHENG, Raymond Lai Man (Science)

(FOURTH ROW) SIEM, Larry Kelvin (Education); STORVIK, Dale Vernon (Education); SCHNEE, Arden Walter (Education); MELSNESS, Donald Glen (Science); O'NEILL, William Carl (Physical Education); McMAHON, James Bernard (Agriculture); BLUMHAGEN, Howard Irvin (Education); WILSON, Graham Brian (Commerce); LOKEN Rock Grant (Education); MARKEN, Daniel Olaf (Education); GINGRICH, Nolan Boyd (Arts); SKRETTING, George Arnold (Arts); SWEENEY, Ernest Charles (Education): WOOD, David Owen (Education); NIVEN, Gerald Arthur (Science); CUNNINGHAM, Douglas James (Science): BENGSTON, Donald Laverne (Science); WONG, Andrew Lap-Sang (Science); GRABKE, David Wayne (Science); ROTH, Marvin Richard (Science); MILLER, Glen Terry Science).

COMMENCEMENT EXERCISES

Prelude and Processional
O Canada

Invocation. . . . . Pastor K. Lunde

Dean's Report . . . . . .Dr. O. D. Olson

Commencement Address. . . . . Pastor R. R. Mohr, Stettler
Chairman of E. L. C. C. Board of Education

Presentation of Certificates. . . . . President G. Loken

Valedictory . . . . . Douglass A. Bieber

Special Music . . . . . .Piano Solo, David Knutson
Junior College Sextette

JC VALEDICTORIAN

As you are probably already aware, there has been a great deal of stress placed upon education in our society and I feel that this has beenjustified. No longer can a highschool education alone be sufficient for us to meet the ever-increasing demands of our community, province nation and world. The end of high school was our starting point, and from there we have decided upon higher education.

You as parents might think that we are real demons for work, for after plodding through twelve long years of public school, we have decided to fight our ways through three, four, six seven or even nine more years of this demanding (and I'm sure no student will disagree with me when I say that this demanding) for some little piece of paper called a degree.

Some might wonder and say: Is it really worth all that work and effort? Well, of course say others, look at all the money you are going to be getting when you graduate. Money? Is it the only reason we are in all this--just to make money? Oher persons have been known to make money and become millionaires without having to work and slave over books until their eyes hurt and their bodies ache all over or without having to worry night and day about exams, because as the cliche goes; "all you need to be successful is a good head on your shoulders." We are in this because we want to be in it; of course, money is a factor. I would be foolish if I didn't believe so--but it isn't everything you know!

When I stop for a while and try to think about my future, I often have to convince myself that I really am not doing this just for my own sake. Others probably agree with me when I say that we often have our quixotic moments when we dream of someday single-handedly making the world a better place to live in. Parents, doesn't it seem strange that that little kid who used to play in mud puddles this time of year, not so very long ago, will some day be a famous scientist, schoolteacher, doctor, nurse, social worker, minister or businessman! Well whatever may be the outcome of our world it surely cannot be accomplished by hatred and war, but must be accomplished by a love, toleration, and understanding of our fellowman. This of course is not an easy task and I doubt that it will come about in our generation or in many generations to come, but the important thing is to try and to never stop trying. It is so easy to criticize--as is seen in the demonstrations, civil strife and in war--but it seems so hard for anyone to find solutions.

We are here in University because God has given us the ability and because our parents, teachers, and our nation have helped us to attain this level. Sometimes we may be tempted to drop out when the going ets too rough. A story is told of a professor, who in addressing a large class of first-year University students, told them to take a good look around them because the next year the persons on either side of them probably wouldn't be there, and the year after that the ones in front of them probably wouldn't be there either. This story may be an exaggeration but it does illustrate my point that not even the ones who reach University actually make it. It is just the ones who are most willing to apply themselves, and to make sacrifices, working always with the future in mind. When and if we do make it through, we must not feel that society owes us a living or that what happens to others is not our concern--thinking only of our selfish interests. Our duty is first to God, secondly to our country, thirdly to others, and finally to ourselves.

We need courage to do this and to stand up for what we believe is right, so that we must first put our faith and trust in God to help and guide us. This poem entitled the "Winds of Fate" has a message for us;

One ship drives east and another drives west
With the self same winds that blow.
'Tis the set of the sails
And not the gales
Which tells us the way to go.

Like the winds of the sea are the ways of fate,
As we voyage along through life:
'Tis the set of a soul
That decides its goal,
And not the calm or the strife.

On behalf of the Junior College Class of 1966, I would like to take this opportunity to thank our parents for giving us the encouragement that we have needed to keep going and we would hope that they will continue to do so. We too often tend to take our parents for granted as we do with our teachers too, so I would also like to thank the teachers of Camrose Lutheran Junior College for their time, effort, and concern as well as their help and inspiration they have given us this year.

SENIORS

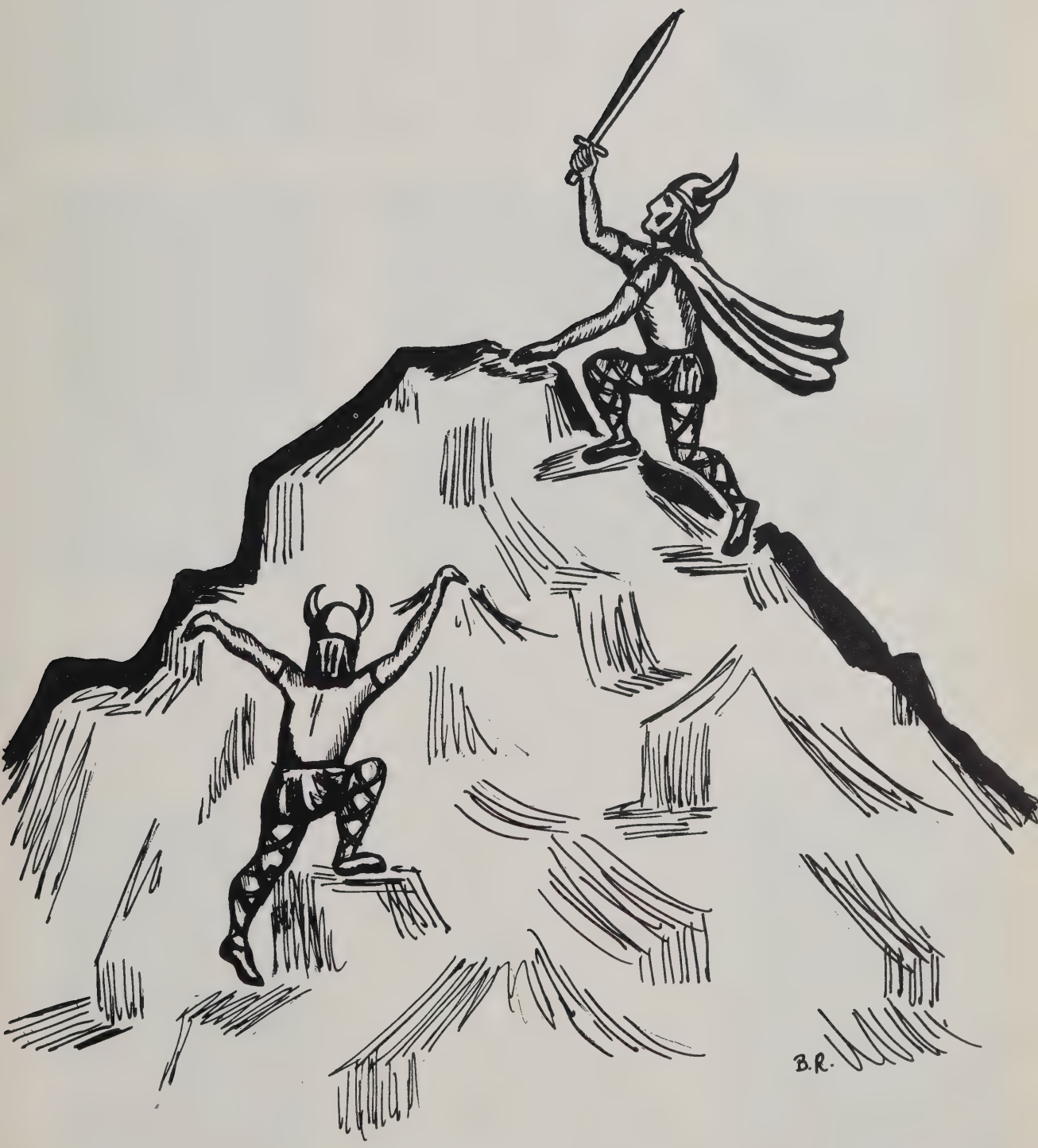

ALTWASSER, ANNE
Camrose
Volleyball, Badminton,
Softball, Year Book.
"A smile costs nothing
but gives much."
Alpha.

ARMITAGE, DORIS
Kinsella
Softball.
"I don't believe in
the goodness of disagreeable
people."
Beta.

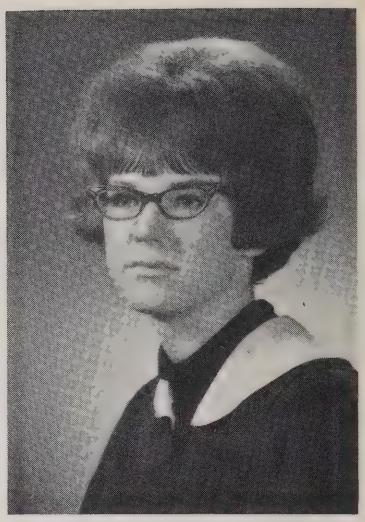

AVERY, RUTH-ANNE
Calgary Delta
Pep club.
"Before we start
talking let's decide
what we are talking
about."

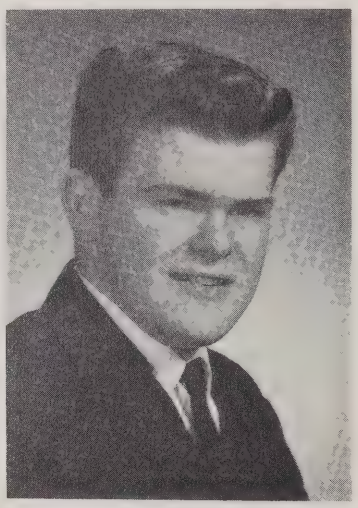

BAILEY, JIM
Donalda
Badminton, Baseball.
"The early birds may
have their worms; not
I."
Beta.

BEAMISH, RUTH
High Prairie
Badminton, Curling.
"The primary purpose
of higher education
is the development of
the mind."
Gamma.

BEAMISH, SUSAN
High Prairie
"Trust in the Lord
and do good."

BENDIXEN, MARILYN
Heinsburg
Volleyball.
"Something there is
that does not love a
wall."
Gamma.

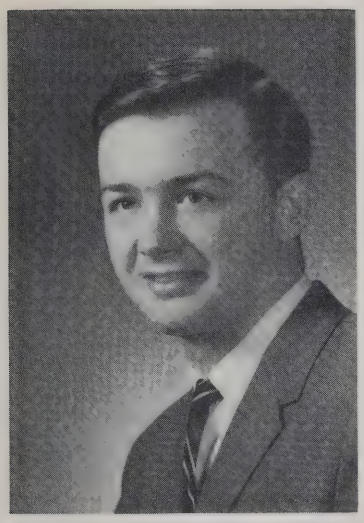

BISSELL, DONALD
Enilda
Track and Field.
"Heads I win; tails
you lose."
Beta.

BLOCK, MARSHA
Daysland
Badminton.
"Human hopes and human creeds
Have thin roots in human needs."
Beta.

BLUE, SUSAN
Hardisty
Badminton, Curling,
Softball, Pep club.
"A thing is important
if anyone thinks it
important.
Delta.

BRATRUD, JANICE
Black Diamond
Softball, Viking
Scroll, Pep club, Choir,
House Executive.
"Life is a short day, but
a working day."
Gamma.

BROOK, HAZEL
Vermilion
Volleyball, Softball,
Pep club.
"Be silent and safe-
silence never betrays
you."
Beta.

BROUWER, JOAN
Blackfalds
Volleyball, Badminton,
Track and Field, Softball,
Pep club.
"Is not life a hundred
times too short for us
to bore ourselfs."
Gamma.

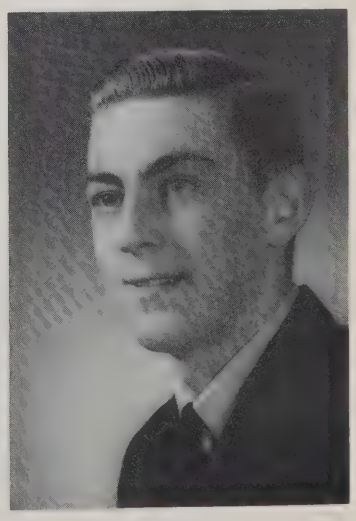

BRUGGENCATE, CURTIS
Coronation
Hockey.
"The price you pay
for a job may be more
than the job is worth."
Alpha.

BUE, DIANA
Pass Lake, Ontario
Softball, Pep club,
Student Council.
"For this is wealth:
to know my foot's returning
is always music to a friend
of mine."
Beta.

CARLSON, CURTIS
Camrose
Track and Field,
Baseball, Pep club,
Yearbook, Choir,
Student Council,
House Executive,
Football, Aurora
President.
"I'd rather be the first
man here than the second
in Rome."
Alpha.

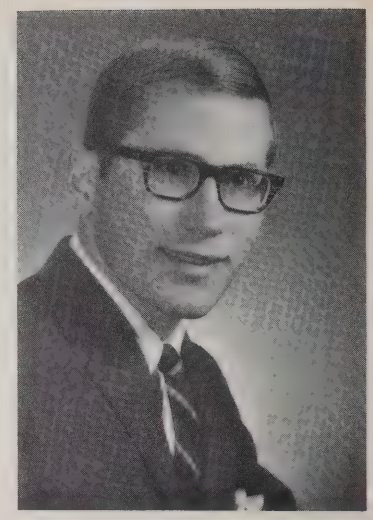

CASEY, BILL
Terrace, B.C.
Volleyball, Track
and Field, House
Executive.
"Man of destiny."
Delta.

CARSON, MAUREEN
High Prairie
Pep club.
"Do unto others as
you would have others
do unto you."
Alpha.

DINGMAN, VERONICA
Ohaton
Softball.
"I have tried so hard
to do right."
Delta.

CRICKMAY, EVELYN
Calgary
Volleyball, Badminton,
Track and Field, Viking
Scroll, Pep club, Choir.
"Painting a lion from
the claw."
Delta.

CHRISTIANSEN, LILLIE
Camrose
Volleyball, Student
Council, House Executive.
"She has more goodness
in her little finger
than others in their
whole body."
Beta.

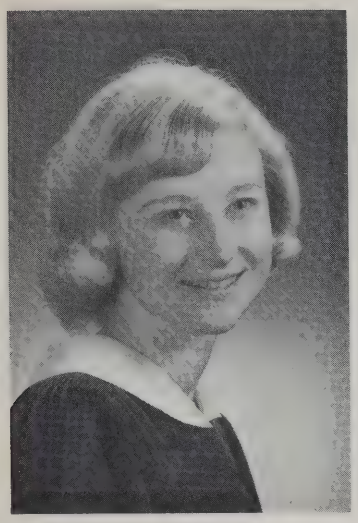

DJUFF, SHARON
Rivercourse
Basketball, Track and Field, Softball, Pep club, Choir.
"I'm going to say what is on my mind regardless."
Alpha.

EVANS, BRUCE
Camrose
Track and Field, Curling, Yearbook.
"One cannot always be a hero but one can always be a man."
Delta.

EVERNDEN, JANET
Coronation
Choir.
"If God be for us, who can be against us."
Delta.

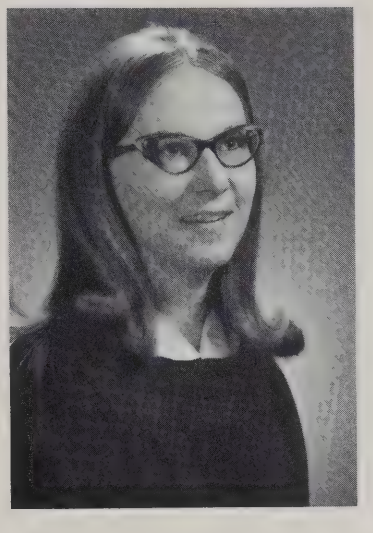

FELZIEN, ARDELE
Galahad
Volleyball, Pep club.
"We need more scholarships, but athletic ability should have nothing to do with award."
Beta.

GINGRICH, FAUNE
Burnaby, B.C.
Track and Field, Pep club, House Executive.
"True to her work, her word and her friends."
Alpha.

FOWLIE, SUSAN
Prince Rupert, B.C.
Viking Scroll.
"Between the world's and my sins, I find the difference of degree, not kind."
Beta.

FERREL, WAYNE
Bow Island
Hockey, Badminton, Baseball, Football, Pep club, House Executive.
"If you believe in what you say, you should be willing to stand by it."
Beta.

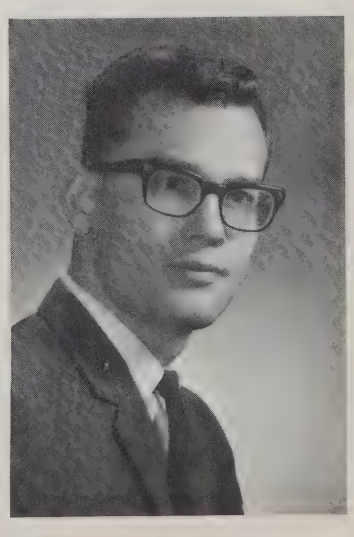

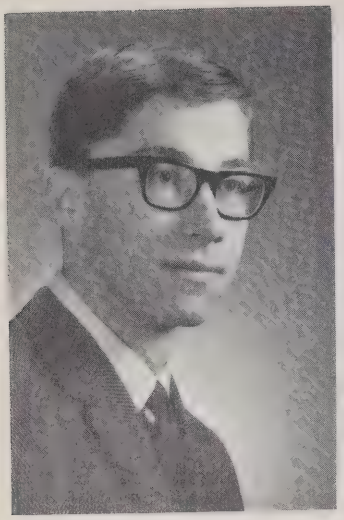

GLATIOTIS, RANDY
Camrose
Football.
"I'd rather be right,
than President."
Alpha.

GORDON, ARDIS
Chauvin
Basketball, Track
and Field.
"Neat, not gaudy."
Alpha.

GRIFFITHS, GARTH
Edson
"Good will is the mightiest
mightiest force in
the universe."

GRUBER, ERIKA
Vancouver, B.C.
Basketball, Volleyball,
Pep club, House Executive.
"Good fences make good
neighbours."
Beta.

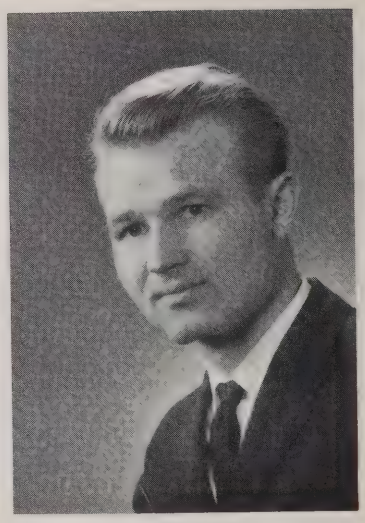

GRUENBERG, DIETER
Chilliwack, B.C.
"Experience is the
name everyone gives
his mistakes."

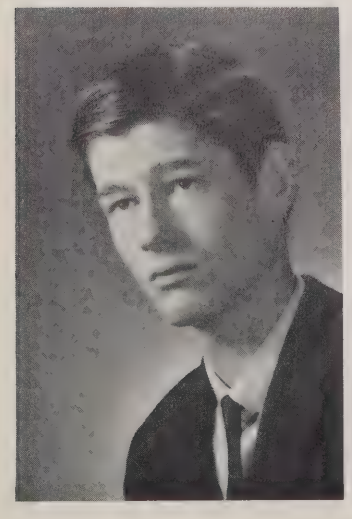

HAGEN, DOUG
Donalda
Track and Field,
Volleyball.
"What price glory?"
Alpha.

HALSEIDE, EDNA
Donalda
Softball.
"If you keep a thing
for seven years, you
are sure to find a
use for it."
Alpha.

HAMSON, MARILYN
High Prairie
Curling, Viking Scroll,
Choir.
"I read the newspapers
to see how God governs
the world."
Alpha.

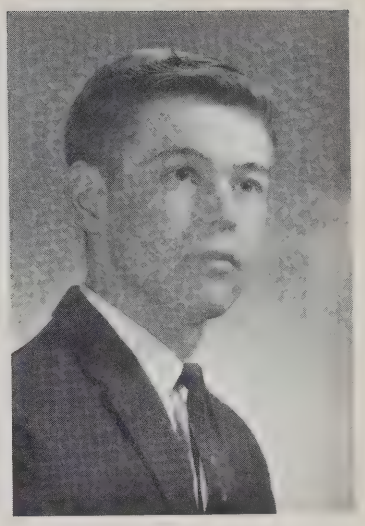

HANSON, SERLE
Valhalla Centre
Track and Field.
"What I don't know
would make a great book."
Alpha.

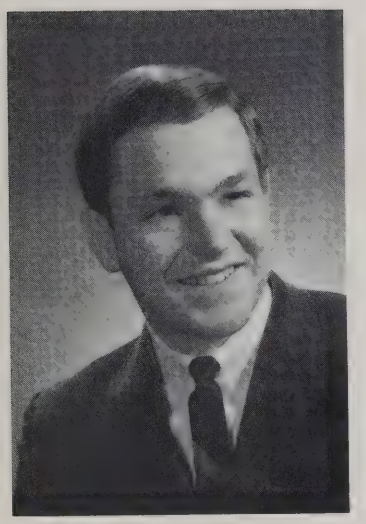

HERON, JIM Track Team
Victoria, B.C.
"I was gratified to
be able to answer
promptly, and I did.
I said I didn't know."

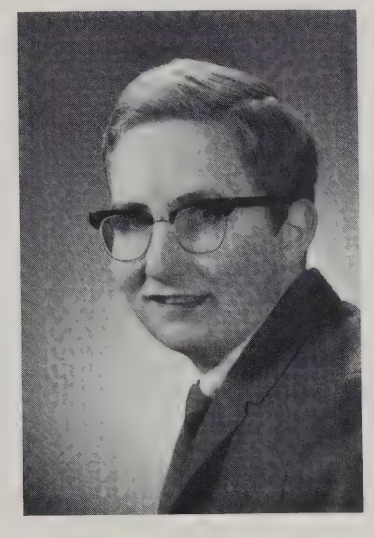

HARGRAVE, COLBOURNE
Walsh
"He too serves a pur-
pose who only stands
and cheers."

HENDRICKSEN, LORRAINE
Calgary
Basketball, Curling,
Choir, House Executive.
"Easy to meet; not soon
forgotten."
Beta.

HAUCK, PAT
Heisler
Basketball, Track and
Field, Softball, Pep
club, House Executive.
"Life is too strong for
us- It takes life to
love life."
Delta.

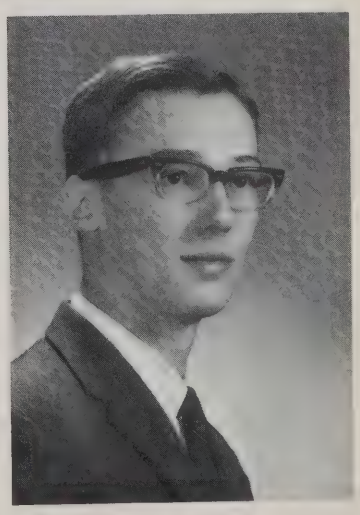

HESLOP, DOUG
Viking
Curling.
"My school days were
the happiest of my
life."
Beta.

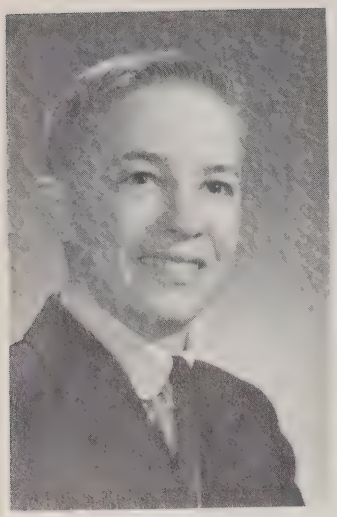

HOPPE, DENNIS
Beggar, Saskatchewan
Badminton, Softball.
"The course of peace, justice and liberty need not and must not fail."
Delta.

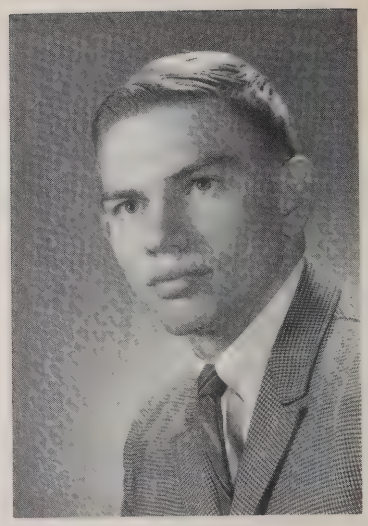

HOVELAND, CURTIS
Camrose
Badminton, Track and Field, Curling, Football, Wrestling, Pep club, Student Council.
"A little nonsense now and then, is relished by the wisest men."
Delta.

HOYBAK, CARL
Ponoka
Badminton, Curling, Baseball, Choir.
"Peace with honor."
Alpha.

HOYME, MARILYN
Camrose
Pep club, House Executive.
"I shall sit by the side of the road and be a friend to man."
Delta.

KILFOYLE, MARIE
Whitecourt
"I agree with no man's opinion, I have some of my own."

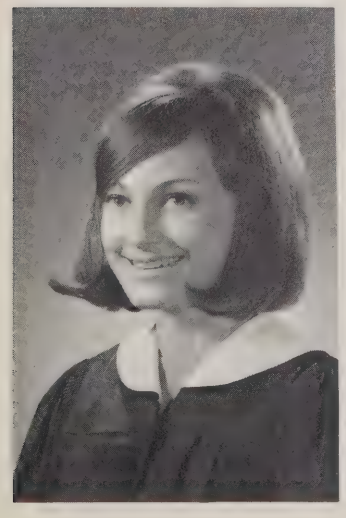

JENSEN, ALICE
Camrose
"It was a sight to dream of, not to tell."
Alpha.

JAHNS, ALVIN
Forestburg
Basketball, Badminton, Track and Field, Baseball, Football, Wrestling, Pep club, Choir.
"Never hit a man when he's down; He might get back up again."
Gamma.

FJELDHEIN, BRIAN
Camrose
Pep club, Student Council.
"Even if I haven't anything definite, I'm going to be definite."
Alpha.

MILLER, GLEN
Camrose
Badminton, Football, Pep club, Choir, Student Council.
"All great men are in some degree inspired."
Alpha.

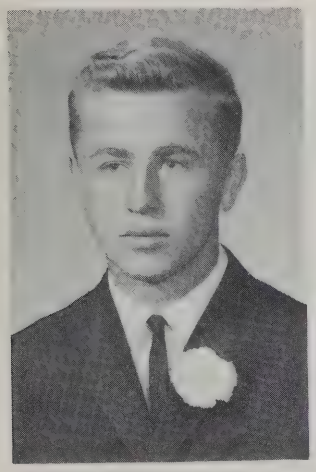

KNEBEL, ELWOOD
Barrhead
Basketball, Wrestling, Track and Field, Yearbook, Student librarian.
"Wisdom is the principle thing, therefore get wisdom and with all thy getting, get understanding."
Gamma.

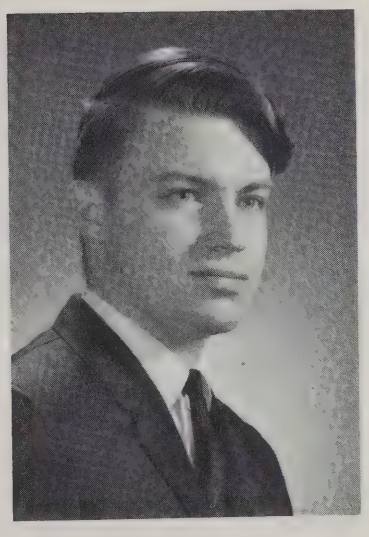

KNUDTSON, ALLEN
Donalda
Volleyball, Badminton, L.S.M.
"My argument is that war makes rattling good history; but Peace is poor reading."
Alpha.

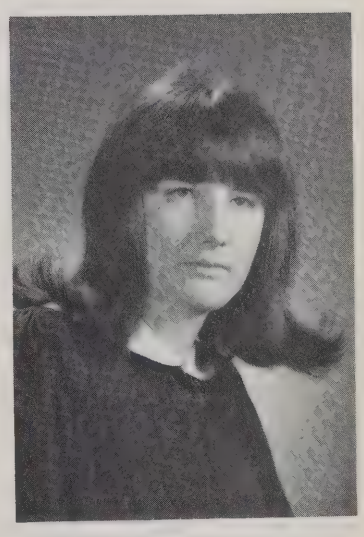

LARSON, SHERRY
Provost
Pep club, Yearbook.
"Life is eternal and love is immortal, and death is only a horizon."
Alpha.

LINER, SUSAN
Rimbey
Volleyball.
"To know is nothing at all, to imagine is everything."
Alpha.

LOHNER, KAREN
Camrose
"I saw eternity the other night."
Gamma.

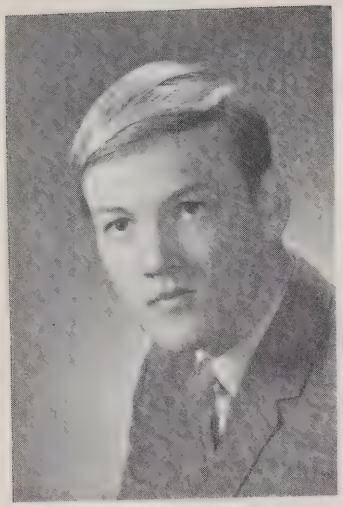

LOKEN, JOHN
Camrose
Badminton, Track and Field, Football, Choir.
"E'n though vanquished, he would argue still."
Delta.

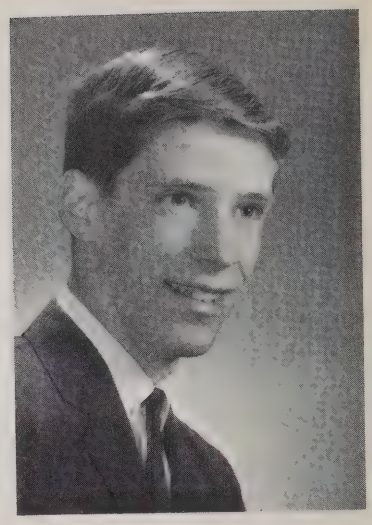

MacINNIS, JOHN
Camrose
Basketball, Curling.
"Life is not life at all without delight."
Alpha.

MALAND, HAZEL
North Surrey, B.C.
Choir.
"If only there could be an invitation that bottled up memory like a scent."
Delta.

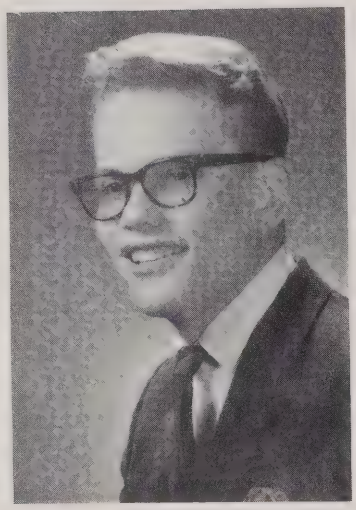

McLEAN, WYNN
Camrose
Hockey, Badminton, Football, L.S.M.
"As you go along, the first thing you reach are the bridges you weren't going to cross 'til you came to them."
Delta.

MARLES, LINDA
Edmonton
"Good words are worth much and cost little."

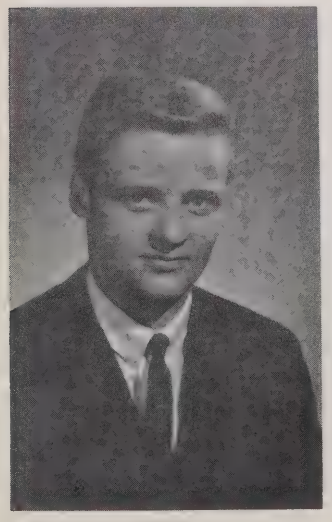

MYREHAUG, HAROLD
Sedgewick
"The next day is never so good as the day before."

OLSEN, BETTY
Alder Flats
"Nothing great was ever achieved without enthusiasm."

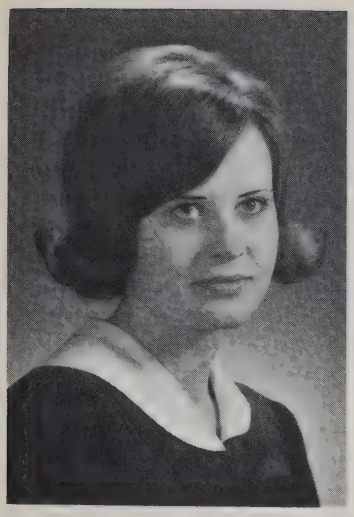

MOGER, ARLENE
Bow Island
"It was only a glad 'Good Morning,' as she passed along the way, but it spread the morning's glory, over the long live day."

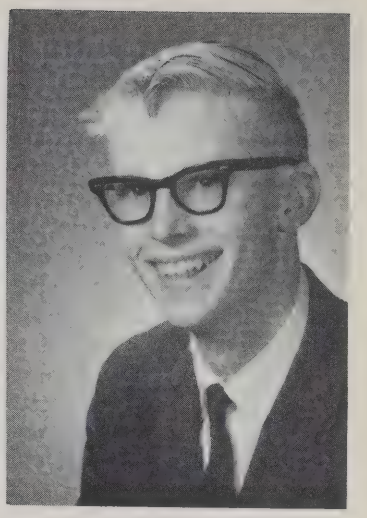

MORCK, JOHN
Tilley
Basketball, Pep club.
"In nothing do men more nearly approach the Gods than in doing good to their fellow man."
Gamma.

MYHR, MARILYN
Edmonton
Choir
"Do as you would be done by, is the surest method of pleasing."

NICHOLS, BEVERLY
Exshaw
Yearbook.
"One must have a good memory to keep all the promises one makes."
Alpha.

NICHOLS, LINDA
Exshaw
Badminton, Curling, Viking Scroll.
"The great business of life is to be, to do, to do without and to depart."
Alpha.

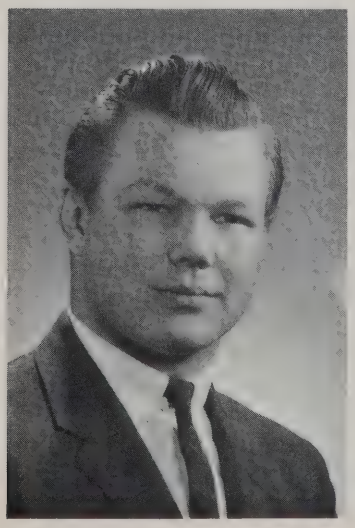

ODLAND, RAY
Camrose
Track and Field, Wrestling.
"Am I my brother's keeper?"
Gamma.

OLAFSON, WAYNE
Armena
"When the fight begins within himself, a man is worth something."

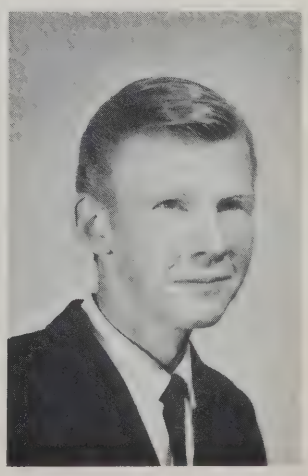

OLSEN, PEGGY
Camrose
Pep club, Yearbook.
"The rule of life is to be found within yourself."
Delta.

OLSON, SHARON
Medicine Hat
"Life is not life at all without delight."

OSTREM, GLADYS
Camrose
L.S.M. Choir.
"What is this I hear of sorrow and weariness."
Delta.

PARKER, PAT
Edmonton
Badminton, Curling, Softball, Pep club.
"It is not enough to do good, one must do it the right way."
Gamma.

PARSONS, GREGORY
Camrose
"Ask a woman's advice and whatever she advises do the reverse and you're sure to be wise."

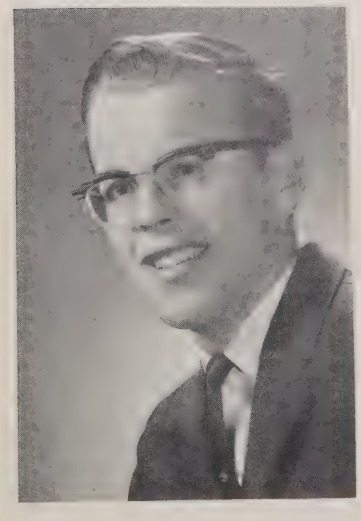

PEDERSON, GEORGE
Camrose
Basketball, Badminton, Curling, Baseball, Viking Scroll.
"No man can be a patriot on an empty stomach."
Gamma.

PEDERSON, MYRNA
Edmonton
Choir.
"Everyone wishes to live long but no one wishes to be old."
Delta.

PERSSON, DIANE
Rycroft
"A little learning is
a dangerous thing."
Beta.

PHEASEY, GEORGE
Mannville
Basketball, Track
and Field, Baseball,
Football, Student
Council, House Executive.
"I mean to make myself a
man, and if I succeed in
that, I shall succeed in
everything else."
Delta.

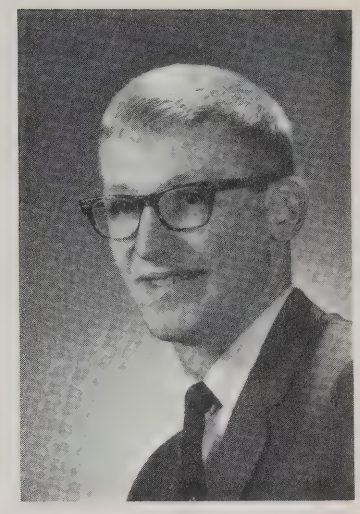

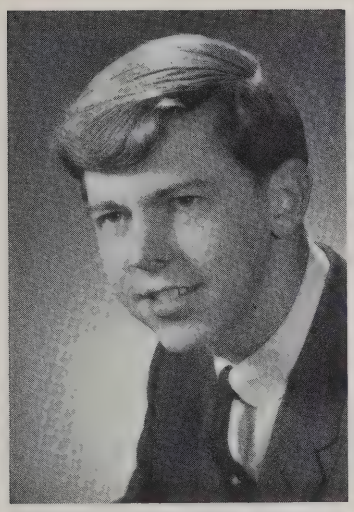

REDLICH, DALE
Vernon, B.C.
"It is better to
have loved and lost
than never to have
loved at all."

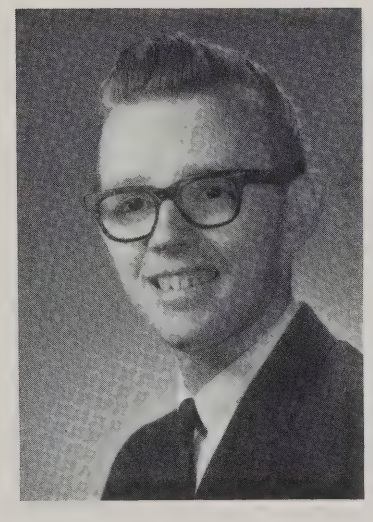

RUDD, WAYNE
Camrose
"Please all and
you will please
none.:

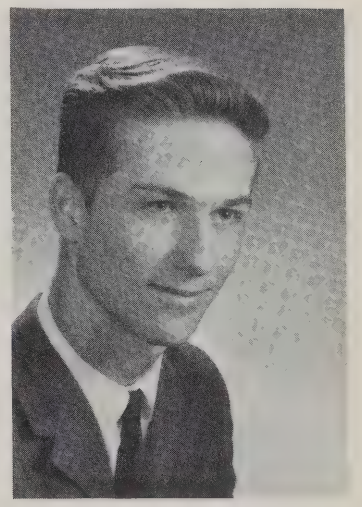

RUNGE, REID
Donalda
"It is not necessary
to know a man to be
his friend."
Beta.

PONTO, KEITH
Galahad
Basketball, Track
and Field, Football,
Choir.
"I'll disagree with
everything you say but
I'll fight to the death
for your right to say
it."
Delta.

RANNARD, BUNNIE
Vancouver, B.C.
Badminton, Track
and Field, Pep club,
Cheerleading, Yearbook,
Choir.
"To know how to hide
ones ability is a great
skill."
Alpha.

RUPPE, DONNA
Tomahawk
Badminton, Pep club.
"If you can't be
good, be careful."
Gamma.

SANDERS, KEITH
Heinsburg
Football.
"It is sometimes better
both on and off the
playing field to lose
than to win."
Beta.

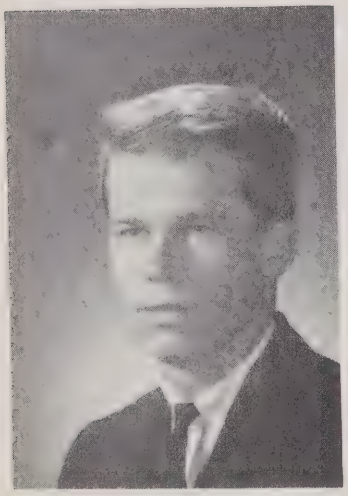

SAUDER, LONNY
Burnaby 1, B.C.
"The wrong way always
seems the most reasonable."

SAUGEN, SIGNE
Camrose
Basketball, Volleyball.
"I remember your name
perfectly, I just can't
think of your face."
Delta.

SCHULTZ, PENNY
Bashaw
"Oh, 'tis a dream!"
Gamma.

SHERWIN, WANDA
Edmonton
Badminton, Pep club,
Sports Representative
"Human beings,should
not wait until catastrophe
occurs before practicing
friendship and brotherly
love."
Alpha.

SNOWDON, CAM
Toronto, Ontario
Badminton, Track and
Field, Football, Student
Council, House Executive.
"Ask me no questions;
I'll tell you no lies."
Gamma.

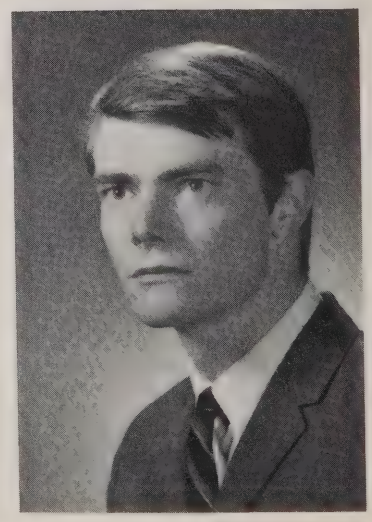

SORENSON, RAE
Viking
Pep club.
"The entire object of education is to make people not merely do the right things, but enjoy the right things."
Delta.

STEWART, LUCILLE
Ponoka
Basketball, Track and Field, Tumbling, Pep club.
"Love your neighbour, yet pull not down your hedge."
Delta.

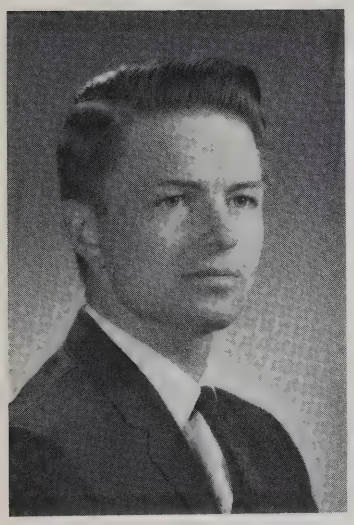

STREICH, RON
Clandeboy, Manitoba
Hockey, Track and Field, Baseball, Football.
"The lot of man: to suffer and to die."
Gamma.

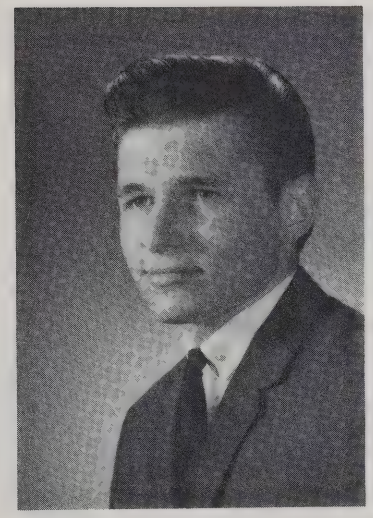

STREICH, DALE
Clandeboy, Manitoba
Hockey, Badminton, Baseball, Football.
"Where my reason, imagination, or interest are not engaged, I will not or I cannot learn."
Gamma.

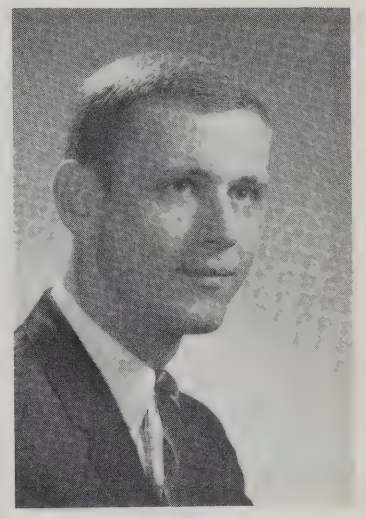

THINGELSTAD, TERRY
Basketball, Football.
"I came, I saw, I conquered."
Beta.

THORSON, LANNY
Drayton Valley
Badminton, Track and Field, Pep club.
"Forever honour'd and forever mourn'd."
Gamma.

THRONDSON, FERN
Camrose
Volleyball, Badminton, Viking Scroll.
"While we stop to think, we often miss our opportunity."
Delta.

TURIGAN, SANDRA
Galahad
Volleyball, Badminton,
Softball.
"You can bear anything
if it isn't your own
fault."
Delta.

VINKENBORG, BART
Edmonton
Track and Field,
Baseball.
"Why rush through life?
You might come to the
end too soon."
Gamma.

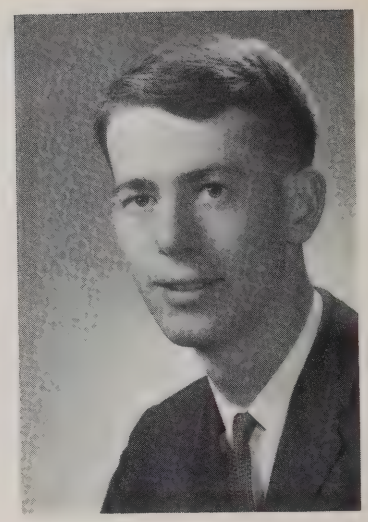

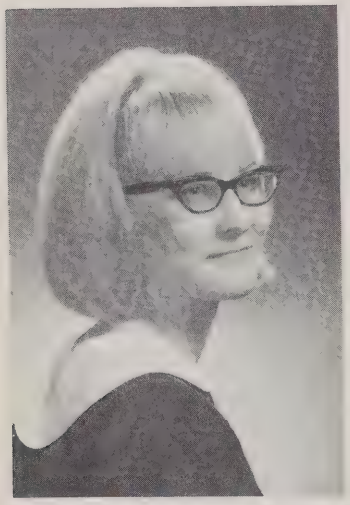

VIKSE, GLORIA
Camrose
Volleyball, Pep club,
Cheerleading, Choir.
"The joy of meeting pays
the pangs of absence,
else who could bear it."
Delta.

VIKSE, LORETTE
Camrose
Volleyball, Pep club,
House Executive.
"Friendships do not
grow in...carefully
tended and contemplated
fashions."
Gamma.

WAGNER, BOB
Hatzic, B.C.
L.S.M. Choir, Student
Council.
"Not unless we fill
our existance with an
arm do we make it life."
Alpha.

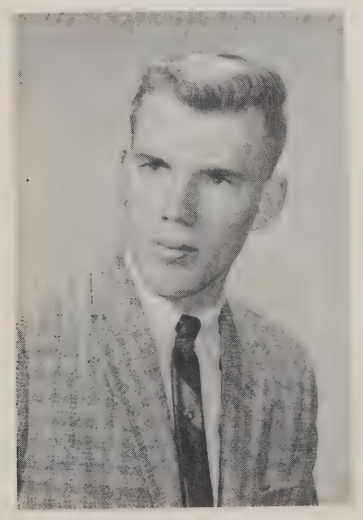

ARMSTRONG, THOMAS
Edmonton
Hockey, Badminton,
Track and Field.
"College wouldn't have
been the same if Tom
hadn't come to make
his humor."
Alpha.

JOHNSON, DANIEL
Camrose
Viking Scroll, Pep
club, Yearbook.
"Necessity is the
mother of invention."
Delta.

SEVOLD, DEAN
Scandia
"Too much rest is

JUNIORS

SPEECH

How did you spend your last moment of leisure time? Did you read a book? Watch TV? Go to a movie? Take a walk? Have a sleep? What did you think about? Did you ever find yourself thinking about God? What place does he have in your leisure hours?

And what about when you're playing basketball or football? You've just got to get that extra point to win the game. Does it really matter how you get it? Do you think of God as you do something that perhaps isn't entirely honorable? Does He have a place in your sports?

What about that party you went to when you were home for Easter? Would you have found God there? Did He have any place there? Maybe you took Him along with you but decided to take Him off when you took off your coat.

No matter what we do, what we say, how we act, or where we go, whether it be in our leisure time or working hours, there is definitely a place for God. God isn't something you take off and put away in storage as you would your winter clothes when spring comes. We may think that the way we act is our own personal business, but in reality it isn't. We've all heard the saying "You may be the only Bible that your neighbour has". It's true. The whole world is looking at us as individual Christians and as students of Camrose Lutheran College and are drawing conclusions by what they see. What are you doing to the name of Christianity? When people look at you what do they see, someone who is selfish and unkind, or someone who is loving and thoughtful of others. Matthew 5:16 says, "Let your light so shine before men, that they may see your good works, and glorify your Father which is in heaven." There are no specific hours for carrying the light. You don't pick it up at 11 o'clock on Sunday morning and put it down at 12, or carry it over to chapel and throw it away when you go back to classes. Let us carry our light 24 hours of every day of every week of every month of every year that God gives us.

In closing I'd like to read a poem written by Stickland W. Gillilan:

YOUR IMPRESSION

Now what is your niche in the mind of the man who met you yesterday?
He figured you out and labeled you; then carefully filed you away.
Are you on his list as one to respect, or as one to be ignored?
Does he think you the sort that's sure to win, or the kind that's quickly floored?
The things you said-were they those that stick, or the kind that fade and die?
The story you told-did you tell it your best? If not, in all conscience why?
Your notion of things in the world of trade--did you make that notion clear?
Did you make it sound to the listener as though it were good to hear?
Did you mean, right down in your heart of hearts, the things that you then expressed?
Or was it the talk of a better man in clumsier language dressed?
Did you think while you talked, or but glibly recite what you had heard or read?
Had you made it your own-this saying of yours-or quoted what others said?
Think-what is your niche in the mind of the man who met you yesterday?
And figured you out and labeled you; then carefully filed you away?

This was a chapel talk given by Helen Jacobson.

Grade Eleven

ASSALY, JOAN
Edmonton
Curling, Pep club.
"Teach me neither to cry for the moon, nor over spilt milk."
Beta.

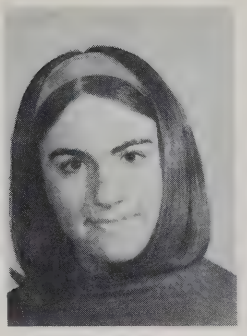

BROOK, PAT
Vermilion
Track and Field, Softball, Pep club.
"That which is everybody's business is nobody's business."
Alpha.

AUGUSTSON, SHIRLEY
Edmonton
Choir.
"Wit and intellect are one in the same."
Gamma.

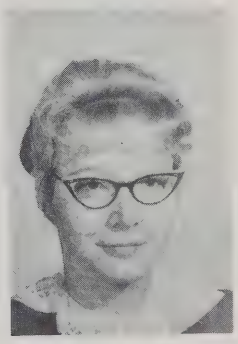

CHANT, LINDA
Camrose
Viking Scroll
"Christianity is a philosophy of principles rather than rules."

COOK, RALPH
Alder Flats
Badminton, Curling, Softball, Weight-lifting.
"Oh! What should I be at 50."
Beta.

EICHHORN, GWENDOLYN
Stettler
Softball
"I judge people by what they do, not have."
Beta.

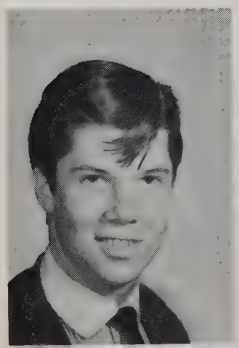

DAWSON, JAMES
Ft. Saskatchewan
Badminton, Track and Field.
"I suppose, to use our national motto something will turn up."
Alpha.

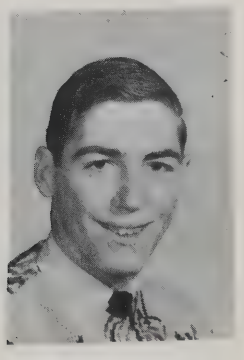

GEHRING, STAN
Medicine Hat
Badminton, Track and Field, Baseball, Football.
"Men at some time are masters of their fate."
Alpha.

HAGEN, DAN
Camrose
Track and Field,
Softball, Baseball,
Football, Choir.
"A remarkable man!"
Alpha.

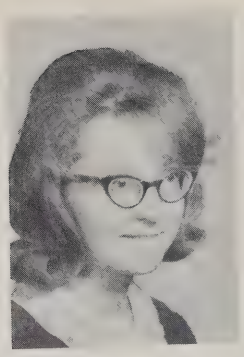

GLAMBECK, KRISTINE
Heinsburg
Volleyball, Pep club,
L.S.M.
"Laugh and the world
laughs with you."
Gamma.

HAGEN, NEIL
Camrose
Track and Field.
"He who laughs last
laughs loudest."
Beta.

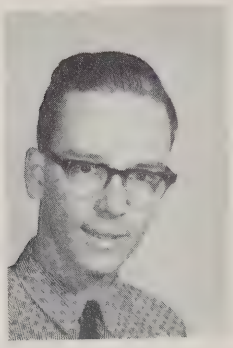

GRAMS, JUDY
Edmonton
Yearbook, L.S.M.,
House Executive.
"Faith leads to
success."
Gamma.

JACOBSEN, HELEN
Sedgewick
"To err' is human,
to forgive divine."
Gammma.

HAUGEN, BEVERLY
Camrose
Softball.
"This above all, to
thine own self be
true."
Alpha.

JOHNSON, GERALD
La Glace
Hockey
"Luck generally comes
to those who look
after it."
Alpha.

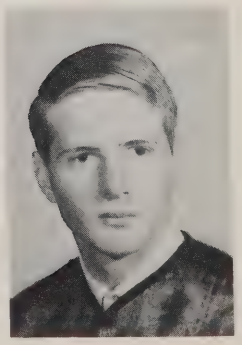

HOOK, BRIAN
Edson
Basketball, Track
and Field, Baseball,
Weight Lifting.
"A little work, a little
sleep, a little love
and it is all over."
Delta.

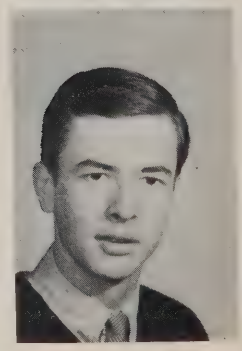

JOHNSON, VALERIE
Holden
Choir
"We would have inward peace but will not look within."
Alpha.

KNUDTSON, LOREN
Camrose
Badminton, Track and Field, Baseball, Football.
"He is not here, but far away."
Delta.

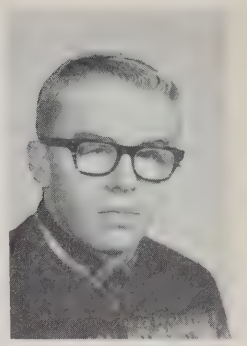

KILFOYLE, JUDY
Whitecourt
Basketball, Softball.
"Memories are the best investment you can make."
Alpha.

KOPP, WENDY
Manitoba
Track and Field.
"A rolling stone gathers no muss."
Alpha.

KROGSTAD, VIVIAN
N. Westminster, B.C.
Softball, Pep club, Yearbook.
"Like some low and mournful spell, we whisper that sad end, 'farewell."
Alpha.

MACLEOD, CHRISTINE
Sundre
Basketball, Pep Club.
"What is yours is mine and all mine is yours."
Delta.

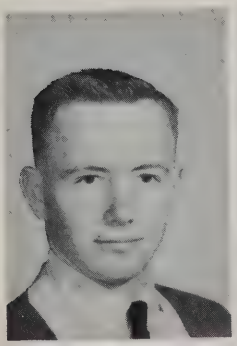

LUDINGTON, ANDREW
Sherwood Park
Basketball, Volleyball, Baseball.
"This world surely is wide enough to hide both thee and me."
Delta.

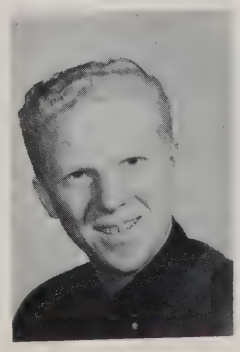

MARSH, DAVID
Medicine Hat
"I'll try anything once and somethings twice."
Beta.

MOHL, KAREN
Hanna
Basketball, Badminton, Track and Field, Yearbook, House Executive.
"Fortune favours the bold."
Beta.

McMILLAN, DAWN
Edmonton
Pep club.
"So I awoke and behold it was a dream."
Alpha.

MORCK, ALICE
Colombia, S.A.
Basketball, Softball, Choir.
"If the way to heaven be narrow, it is not long; and if the gate be straight, it opens into endless life."
Beta.

MILLAR, LINDA
Wainwright
Track and Field, Softball.
"Why all this toil for the triumphs of an hour?"
Alpha.

OLSON, ANDREA
Medicine Hat
Pep club.
"It matters not how long you live, but how well."
Beta.

NELSON, AUDREY
Scandia
Pep club, L.S.M., Choir.
"The truest end of life is to know the life that never ends."
Alpha.

OLSON, BEVERLY
Iddesleigh
Softball, Pep club.
"Knowledge once gained casts a light beyond its own immediate boundaries."
Alpha.

ODLAND, ALBERT
Camrose
Basketball, Yearbook, Curling.
"Please all and you will please none."
Delta.

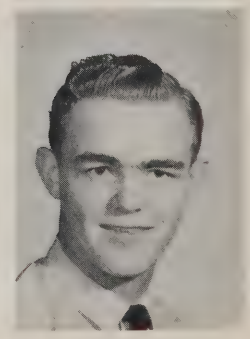

OLSON, MARIE
Camrose
Basketball, Volleyball, Track and Field, Softball, Pep club, Yearbook, Choir.
"I'm not one person but three; the person I think I am, the person you think I am, and the person I really am."
Delta.

Patko, Stephen
Agassiz, B.C.
Football.
Shakespeare when writing his plays meant all the things the teacher says."
Delta.

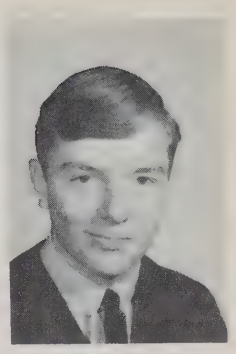

OSTREM, LORRAINE
Camrose
Pep club.
"I would not give one moment of heaven for all the joy and riches of the world, even if it lasted for a thousand years."
Beta.

REIKIE, LYNN
Nanton
Choir.
"Reputation is what people think of us; character is what God and Angels know of us."
Beta.

SKALIN, JANICE
Kingman
Badminton, Softball.
"There is no place more delightful than home."
Beta.

THOMAS, LINDA
Cereal
Student Council.
"A mother's pride; a father's joy."
Alpha.

SOUTHRON, DENNIS
Edmonton
Viking Scroll.
"The noblest motive is the public good."
Alpha.

TENNIS, LINDA
Ferintosh
Choir.
"Whatever is worth doing at all, is worth doing well."
Gamma.

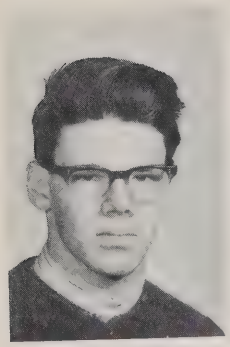

TORGUNRUD, JOHN
Burnaby, B.C.
Track and Field,
L.S.M. Choir.
"Beware the fury of
a patient man."
Delta.

VAN DRUTEN, MARY
Camrose
Track and Field,
Softball.
"This and a great
deal more like it,
I have had to put
up with."
Beta.

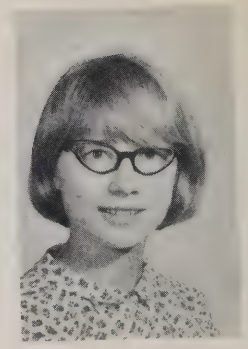

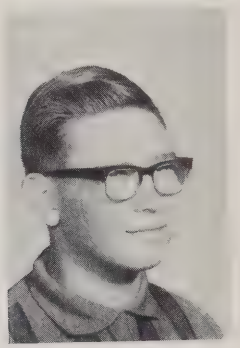

VOGEL, GEORGE
Terrace, B.C.
Choir.
"Reading Mcbeth a
full man, conference
a ready man, and writing
an exact man."
Gamma.

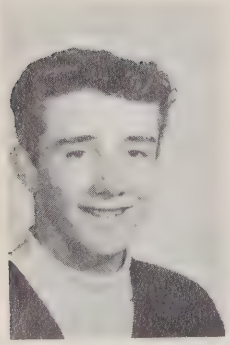

WATSON, BRUCE
Hanna
Volleyball, Badminton,
Track and Field.
"My memory is the thing
I forget with."
Gamma.

WEICH, GERALD
Scapa
"There is a time to
speak and a time to
be still."
Alpha.

Not bad..

Surprised?

Well... he's cute!

Duh...

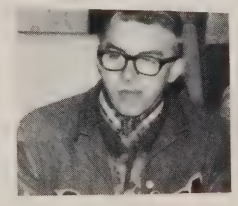

L I T E R A R Y

SADIE HAWKINS

Shaking
Trembling
Knees knocking

Stuttering
Stammering
Lips Trembling

Should you
Shouldn't you
Dare you ask?

Beware
That's it
Got you
(At last)

Thought is a pain
A pain to the brain
Your energy you strain
It drives you insane
But inspiration, in the main
Is hard to explain
Because it ran out right here.

Daniel Johnson

CONQUEST

Look ahead
Seems long
Look back
Seems short
Birth
Love
Death
There must be more
Must be more!

Brian Fjeldheim

DESTINY

A bird learned how to fly today.
He was very timid at first
And he was a bit of a coward.
Being young he had plans:
Plans to fly to wonderful places,
See wonderful things,
Have great adventures
and fun.
But he was sucked into the turbine
of a low-flying jet.

Cam Snowdon.

LOOK OUT

College Boy: (in a telegram to his mother) Have failed three subjects. Prepare Father.
Mother: (wires back) Father's prepared. Prepare yourself

Vivian: Is it dangerous to drive with one arm?
Curtis: You bet. More than one man has run into a church doing it.

Definition. . . Motorcycle beatniks: Little-read riding hoods.

CONFIDENCE: A girl who writes two weeks ahead of herself in her diary.

COLLEGE: A Country Club, marred somewhat by compulsory attendance at classes.

Gazing into her dark, glowing eyes like pools of limpid water, I saw her lips again forming into the three most beautiful words in the world. How long I had wanted to hear those words! How much agony I had been through! I could not believe it, yet it was true, for slowly in my daze came the phrase I longed to hear: "No assignment today"

B R I D G E T O T H E F U T U R E :

this was the theme of the Graduation Banquet of 1966. DR. G. O. Evenson was the gueat speaker. The Saga staff wish all the graduates the best of luck in the future.

Scholarships were awarded to Elwood Knebel and Loretta Vikse.

Awards were presented to the following:

Curtis Hoveland- Major Athletic Award

Hazel Maland- Major Cultural Award

Bill Casey- Major Service Award

Judy Grams- Major Christian Service Award
Helen Jacobson- Robin Burton Science Award

This page is in memory of Reid Runge who passed away July seventh of 1966. He was a student at Camrose Lutheran College for the term 1965-66.

Grade Ten

ANDERSON, RUTH
Calgary
Track and Field,
Softball, Choir,
Cheerleading.
"Little friends may
prove to be great
friends."
Beta.

ANDREW, VIOLET
Jasper
Volleyball, Badminton,
Softball, Pep club,
Choir, Yearbook.
"We are immortal 'till
our work is done."
Alpha.

BERG, ARDEN
Camrose
Basketball, Badminton.
"Don't give up the
ship."
Gamma.

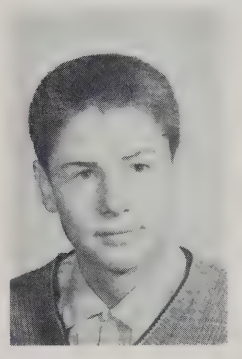

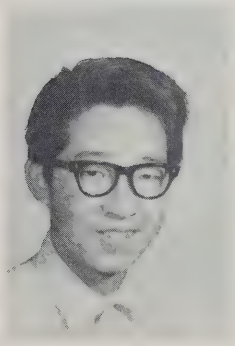

DONALD, SEEM
Camrose
Basketball, Volleyball,
Bdminton, Track and
Field.
"No man apologizes for
doing well."
Beta.

ERICKSON, ANNA
Camrose
Basketball, Softball,
Choir.
"If the heart of man
sings, then all the
world sings with him."
Gamma.

GLADSTONE, STEWARD
Edmonton
Hockey.
"Don't count your
chickens before
they hatch."
Beta.

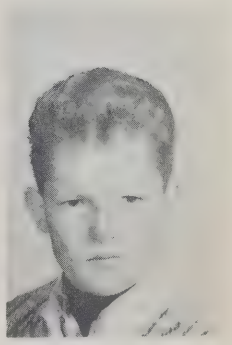

GUELDENHAAR, SHERI
Olds
Volleyball, Track
and Field.
"There is none like
her-none."
Beta.

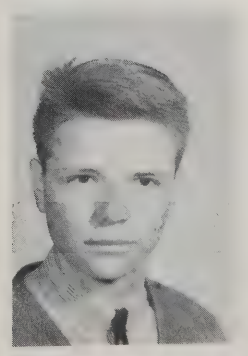

HAGEN, DAVID
Camrose
Badminton.
"Every noble work
is at first immpossible."
Gamma.

HAUGEN, JOEL
Camrose
Volleyball, Track and Field, Football.
"I grow old learning something new."
Alpha.

HOPPE, BETTY
Saskatchewan
Badminton, Track and Field, Softball.
"My heart gently rejoiceth and with my heart will I praise Him."
Delta.

JOHNSON, YVONNE
Camrose
Basketball, Track and Field, Softball.
"Appreciative words are the most powerful force for good will on earth."
Delta.

LAYFIELD, DOREEN
Edmonton
Volleyball, Badminton.
"The beginning is the most important part of the work."
Delta.

LOKEN, SHARON
Camrose
Softball, Pep club, Choir, House Executive, Cheerleading.
"There is no use for birth and death save to enjoy the interval."
Gamma.

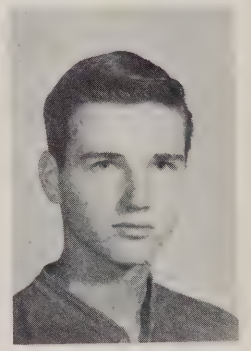

MURDOCH, DOUGLAS
Edmonton
Basketball, Badminton, Track and Field.
"Leave no stone unturned"
Delta.

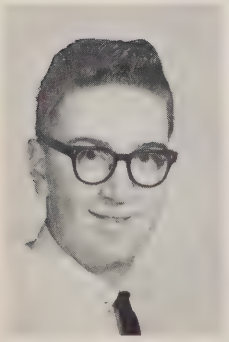

NAGEL, MARVIN
Calgary
Basketball manager, Badminton, Baseball.
"He who hesitates is sometimes saved."
Gamma.

NESS, JOHN
Camrose
Football manager, Badminton, Choir.
"If ideas are so valuable, why don't I have more of them?"
Beta.

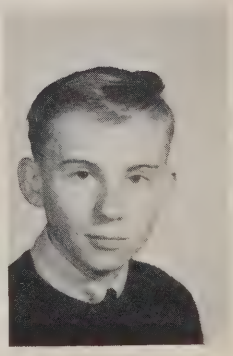

NICHOLS, MARION
Exshaw
Basketball, Track and Field, Softball.
"I'd like to keep this moment and never forget it."
Beta.

NIELSEN, ELAIN
Edmonton
Track and Field, Softball.
"Be sure you are right, think ahead."
Gamma.

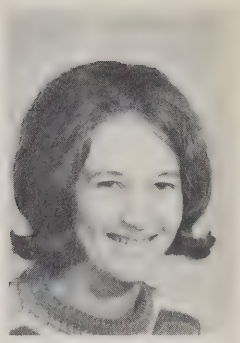

NYSETVOLD, NEIL
Chauvin
Basketball, Badminton, Track and Field.
"Learning makes a man fit company for himself."
Beta.

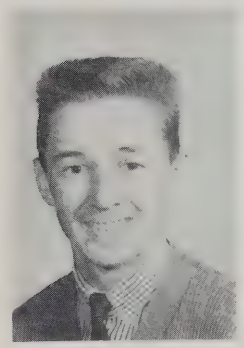

OLSEN, GERALDINE
Camrose
Badminton, Volleyball, Softball.
"What we learn with pleasure, we never forget."
Delta.

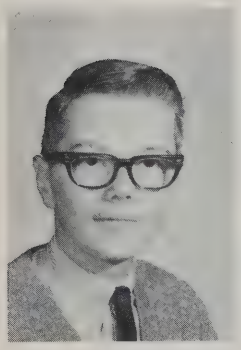

PEDERSON, ROBERT
Camrose
Basketball, Volleyball.
"If you listen to too much advice, you wind up making other people's mistakes."
Alpha.

SNOWDON, WENDY
Toronto
Softball, Cheerleading, Pep club.
"Everyone excels in something in which another fails."
Gamma.

Who'd you lose?

Think hard!

"UGH"

Study Hours

Brrr....

I spy

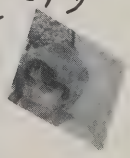

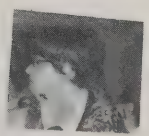

I'm in love.

GONE TO GREENER PASTURES

Lederhaus, David Everatt
Banff.

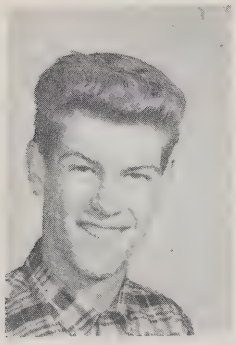

Myre, Henry
Fort St. John, B.C.

Sagan, James Alvin
Trochu.

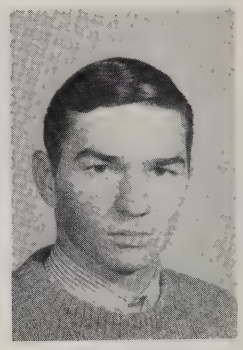

Looking for someone Steve?

Colby's pals.!?!

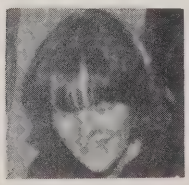

Sweet smile.

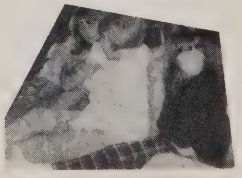

Hands off! She's taken.

ORGANIZATIONS

SAGA STAFF

YEARBOOK STAFF

BACK ROW: Elwood Knebel-Faculty and Administration; Violet Andrews; Mr.Carroll-Faculty Advisor Bunny Runnard-Art Editor; Bruce Evans-Business Manager.
FRONT ROW: Peggy Olson-Reporter; Marie Olson-Biography Editor; Judy Grams-Editor in Chief; Mary Vandruten-Layout Editor; Ann Altwasser-Under-graduates.
MISSING: Dan Johnson-Photograph Editor; Al Odland-Photographs; Curtis Carlson-Graduates Karen Mohl-Sports and Teams.

EDITORIAL

This past year at college may have been a good profitable year for you, or it may have been a poor one. Which ever it was I am sure you can all say that it was a year of learning, a year of experiences which can never be replaced. College offered us as students things that a public school never could. We learned to live in harmony with others in our day to day life in the dorm, we were given a Christian education by Christian educators where chapel was a necessary part of our school day. Christ was our chief teacher on campus.

We had much to be thankful for, for our new kitchen facilities were opened this year. College is growing, expanding and we were all a part of it.

The friendships we made will never be broken, nor the parties, football, basketball games and so many other activities ever be forgotten. Memories are made of good and bad things but it is the good that you remember in years later. So it is—you won't forget your year here at College. I hope that your Yearbook will bring back many of these memories and to the people who worked with me in recording these memories, I say Thank-you very much for all your work and effort.

In Christ

Judy Grams

Judy Grams
Editor

CHRISTIAN FELLOWSHIP

The Christian Fellowship Group

Fellowship is vital to the Christian life. A Christian should live a life which is in harmony, in perfect fellowship with God. Also, he needs fellowship with other Christians to exchange and understand Christian lives. The Christian Fellowship Group has a different function from our Sunday worship, Bible class, or chapel. As Christian Fellowship meetings cannot replace our worship, neither can a Sunday Service replace Christian Fellowship such as this. It does meet an important need in growing to a mature Christian life.

A single Christian cannot organize a Christian Fellowship group. This requires many Christians, regardless of denomination to meet for fellowship together. The Christian Fellowship Group in our college is for this purpose. In our weekly meetings, we have no preachers, no litergy, no Sunday clothes, no choir, no offering. We sing hymns, study the Bible, and discuss problems together. We tell of our Christian experience, and bear witness to what God has done for us. We try to understand and help each other in this path of pilgrimage. There is love and care in Christ. There is only one goal behind all the programs in our meetings, that is, mature Christian life.

This year we started too late, and we hope it will be started sooner next year. We will never forget the true fellowship and blessing we received from our past meetings. We consider it was a pre-taste and before-hand glimpse of the heavenly life on earth.

HOMECOMING

QUEEN'S ATTENDANTS

Bunnie Rannard, Queen: Lillie Christiansen, Diana Bue

R
261
CAM
7119

CAMROSE LUTHERAN COLLEGE
LIBRARY

HOMECOMING QUEEN

LILLIE CHRISTIANSEN

CHOIR

BACK ROW: Lonny Sauder, Alvin Jahns, John Torgenrude, Bob Wagner, George Vogel, Dave Knudson, Glenn Miller, Dan Hagen, John Loken, Curt Carlson, Keith Ponto, Carl Hoyback, Loren Knudson, John Ness.

CENTRE ROW: Marilyn Hamson, Sherry Guildenhar, Anna Erickkson, Gladys Ostrem, Violet Andrew, Sharon Loken, Bunny Rannard, Ev Crickmay, Lynn Reikie, Lorraine Hendrickson, Alice Morck, Linda Tennis, Betty Hoppe.

FRONT ROW: Myrna Pederson, Ruth Anderson, Valerie Johnson, Gloria Vikse, Audrey Nelson, Sharon Djuff, Marie Olson, Hazel Maland, Marilyn Myre, Jan Bratrud, Shirley Augusten.

CONDUCTOR: Mr. Neff

C O N D U C T O R: Mr. Neff

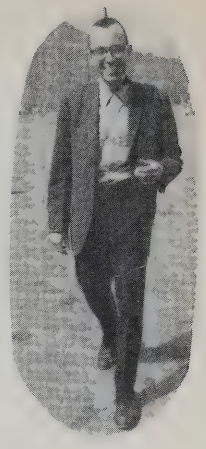

Student Director
Dave Knudson

C.L.C. CONCERT CHOIR

September-December -- Hard work for Christmas Programme
December 12 -- Christmas Pageant

January-April -- Harder work for Easter programme
April -- Cut record at Messiah
April -- Palm Sunday service at Messiah
April -- Concert in Wetaskiwin
April 10-17 Tour to B.C. coast
April 10 - Calgary - Christ Lutheran
April 11 - Vernon - Peace Lutheran
April 12 - North Surrey - Good Sheperd
April 13 - Coquitiam - Christ the King
April 14 - Vancouver - First Lutheran
April 15 - Burnaby - Atonement
Arpil 16 - Vernon - Youth Ralley
April 24 - Concert Tour
May 1 - Concert Tour
May 8 - Concert Tour
May 15 - Concert Tour
May 29 - Home Concert
June - Choir rests while Mr. Neff goes to work

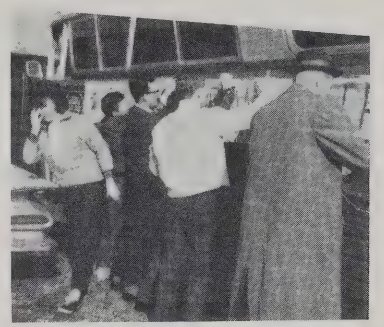

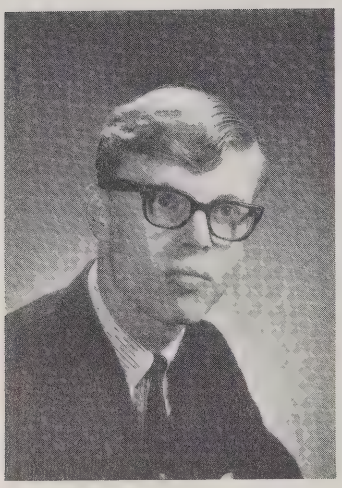

When a student at Camrose Lutheran College ten years from now reads this year book, it will mean absolutely nothing to him. He will look at it and laugh at the funny styles and funny faces just as we laughed when we looked through old yearbooks. After being away from the College for a while, though, we realize that while we were there we really had something. We didn't seem to know just what it was at the time, and we probably never will be able to fully explain it. To me, it is comradeship, but a lot more than that. I guess one way to say it would be simply "living".

It is really sad at the end of the year, when a lifetime ends for everyone, but in some respects, it is a very glad time, too. For, being an end to one life, it means the beginning of another. I hope that your life at College has been a solid stepping stone to your next life. Also, I guess this is a good chance to say farewell to everyone and good luck.

Glen Millar
President

HIGH SCHOOL STUDENT'S COUNCIL

BACK ROW: Curtis Hoveland, Curtis Carlson, George Pheasy, Cam Snowdon, Mr. Reesor-Staff Advisor,
FRONT ROW: Brian Fjeldheim, Lille Christiansen, Diana Bue, Glenn Miller-President.

PEP CLUB

BACK ROW: Uniforms: Evelyn Crickmay, Hazel Brook, Publicity: Sherry Larsen, Food: Susan Blue, Faun Gingrich
FRONT ROW: Sec.-Treas.: Gloria Vikse Ticket sales: Joan Brower, Food: Janice Bratrud
MISSING: Pres.: Brian Fjieldhiem, Vice-pres.: Nolan Gingrich, Ways and Means: Pat Parker

THE VIKING SCROLL STAFF

BACK ROW: Mr. Skretting-Staff Advisor; Evelyn Crickmay-Production Assistant; Susan Fowlie-Feature Writer; Beth Fowler-Layout;
FRONT ROW: Marily Hamson-Literary; David Grabke-Editor-in-Chief; Janice Bratrud-Assistant Editor; George Pederson-Sports
MISSING: Linda Nichols-Special Events; Dennis Southern-Advertising; Al Odland-Photography; Doug Beiber-Feature Writer; Ferne Throndson-Production Assistant

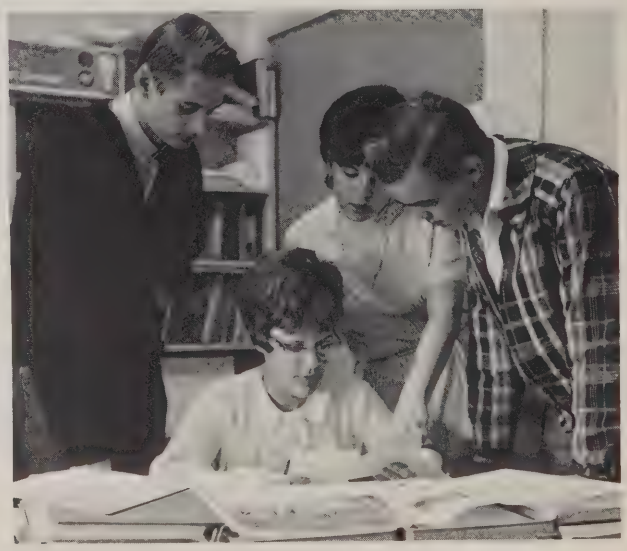

SPORTS

3

ront Row: Gwen Eichhorn, Al Morck, Bunnie Rannard, Karen Mohl

ack Row: Hazel Brook, Ardis Gordon, Evelyn Crickmay, Faun Gingrich, Veronica Dinghman, Sandra Turiga

issing: Coach: Junice Thompson

S O F T B A L L

HOCKEY

BACK ROW: Coach: J. LeVasseur, Manager: Lonny Sauder, Curtis Bruggengate, Dave wood, Doug Hagen, Jerry Niven, Eric Kolke, Wayne Ferrel, Dale Streich, Assis. Manager: Tom Armstrong,

FRONT ROW: Ron Streich, Ivor Saugen, Greg Parson, Cleve, Stew Gladstone-Second goalie, Gerald Johnson, Wynn McLean, Andrew Ludington-Manager

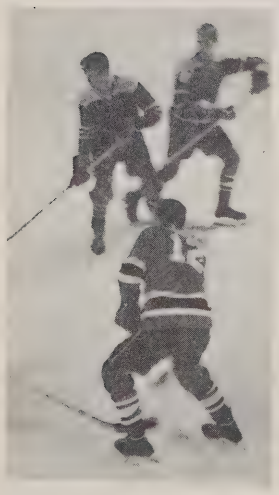

ACTION!

BADMINTON

BACK ROW: Coach: Mr. Gibson, Seim Donald, Neil Nysetvold, Alvin Jahns, Keith Ponto
Glen Miller, Garth Griffiths, George Pederson, Tom Armstrong, Lorne Knutson
Curtis Hoveland
FRONT ROW: Ferne Throndson, Anne Altwasser, Marie Olson, Sharon Olson, Joan Brower

BACK ROW: Wanda Sherwin, Sharon Olson, Faune Gingrich, Bunny Rannard, Gloria Vikse, Sharon Loken
FRONT ROW: Wendy Snowdon, Ruth Anderson

C H E E R L E A D E R S

College kids are sports minded
Bless my soulthey'redouble jointed
They play ball and don't mind it
All day long
UGH!

1--2 Vikings Great
We've got the coach on our team that's Great
We've got the players on our team they're Great
And we've got the spirit that a Great Team needs
It'sGreat
Vikings they're Great

Say man Thats real cool
We've got to show them cats we've got the school
We've gotta make them hounddogs
Flip their lids
We've gotta show them
Colleges's got the kids

College will shine tonite
College will shine
College will shine tonite
All down the line
We're all dressed up tonite
Don't we look fine
When the sun goes down
And the moon comes up
College will shine

Pat Brook, Joan Brower, Yvonne Johnson, Marie Olson, Faun Gingrich

TRACK AND FIELD

Back Row: Coach: Mr. Gibson, Sheri Gueldenhaar, Lucille Stewart, Jim Heron, Doug Murdoch, Marion Nichols, Betty Hoppe, Ruth Anderson

Front Row: Loren Knudtson, Joel Haugen, Seem Park, John Torgunrud

BACK ROW: Manager: Marvin Nagel, Chris Macleod, Lorraine Hendricksen, Marion Nichols, Judy Kilfoyle, Elaine Neilsen, Coach: Mr. D. Olson
FRONT ROW: Karen Mohl, Marie Olson, Alice Morck, Pat Hauck, Yvonne Johnson

HIGH SCHOOL GIRL'S BASKETBALL

BACK ROW: Manager: Dave knutson, Karen Mohl, Chris Macleod, Marion Nichols, Lorraine Hendricksen, Judy Kilfoyle, Coach: Mr. D. Olson
FRONT ROW: Alice Morck, Marie Olson, Pat Hoveland, Marcia Olson, Pat Hauck

JUNIOR COLLEGE GIRL'S BASKETBALL

F O O T B A L L

BACK ROW

Coach-Pastor Lunde, John Loken, Keith Ponto, Wayne Ferrel, Harold Myrehaugh, Curt Carlson, George Pheasy, Dan Hagen, Terry Thingelstad, Glenn Miller, Garth Griffiths, Ron Streick, John Torgenrud, David Marsh, Bob Osness, John Ness-Assistant Manager, Bruce Evans-Manager and Trainer.

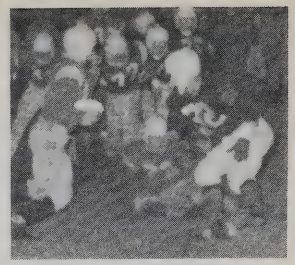

Here we come!

FRONT ROW

Steve Patko, Joel Haugen, Lonny Sauder, Stan Gehring, Wynn McLean, Cam Snowdon, Curt Hoveland, Keith Sanders, Randy Glatiotas, James Sagan, Lorne Knudtson, Alvin Jahns, Ron Streich

They lead us on to victory!

James Hoveland

Iver Saugen

Assistant Coaches

BACK ROW: Coach: Mr. Carroll, Albert Odland, John Morck, John McInnis, Terry Thingelstad
George Pheasey, Keith Ponto, Manager: Marvin Nagel, Coach: Mr. Gibson
FRONT ROW: Arden Berg, Stan Gerhring, Elwood Knebel, Alvin Jahns, Neil Nysetvold

HIGH SCHOOL BOY'S BASKETBALL TEAM

A little ballet here!

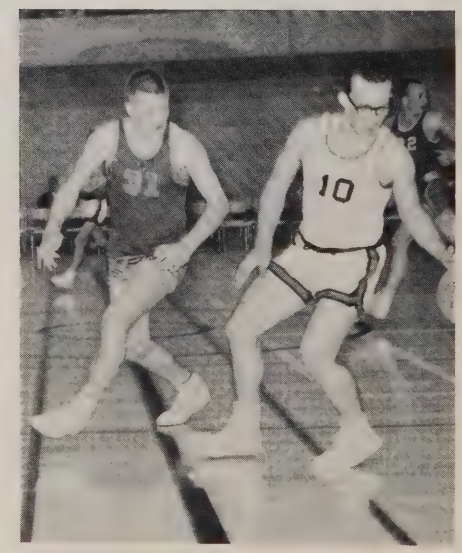

BACK ROW; Andrew Wong, John MacInnis, George Pheasey, Doug Bieber, Terry Thingelstad, Jankin Lee
Keith Ponto, Coach: Mr. Gibson
FRONT ROW: John Morck, Rock Loken, Elwood Knebel
MISSING: Nolan Gingrich

J U N I O R C L L E G E B A S K E T B A L L T E A M

This is ACTION!

GIRL'S VOLLYBALL

BACK ROW: Signe Saugen, Marie Olson, Gloria Vikse, Susan Liner, Hazel Brook, Faune Gingrich, Coach: Bill Casey
FRONT ROW: Evelyn Crickmay, Violet Andrews, Loretta Vikse, Joan Brower

BOY'S VOLLYBALL

Ron Berg
Dean Melsness
Dave Knipe
Raymond Cheng
Grant Nielsen
Grant Berg
Coach: Pastor K. Lunde
Bill Casey

Missing: Bill O'Neil

Won city championship and the Knights of Columbas trophy.

COLLEGE LIFE

Ah, there you are!

Our Sunday best.

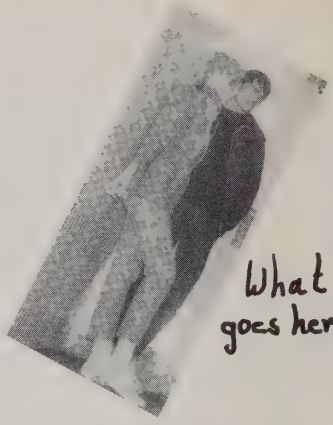

What goes here?

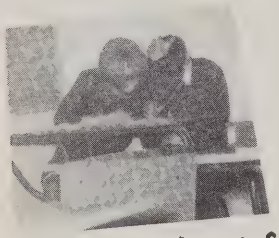

Curt's bashful.

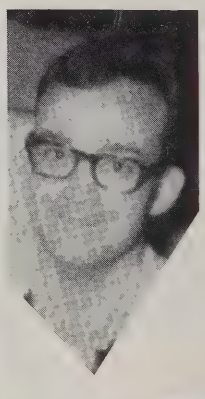

Love that smile

Aaahh!

Working hard girls?

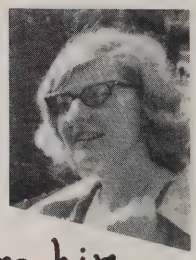

I adore him.

Crazy!

Dig the pajama's!

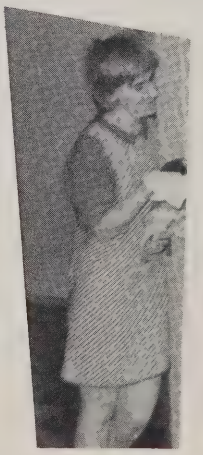

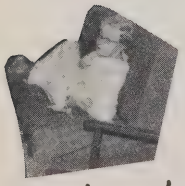

She locked me out.

one guess! →

A BEATLE AT C.H.C.?

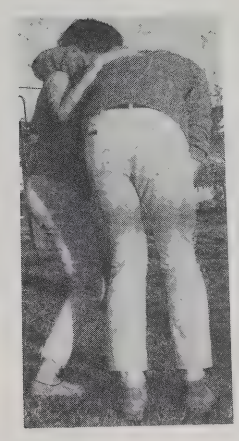

What's up?

Guess who!

J.C. DORM PARTY

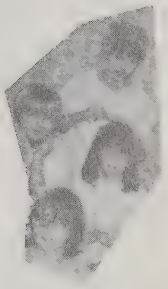

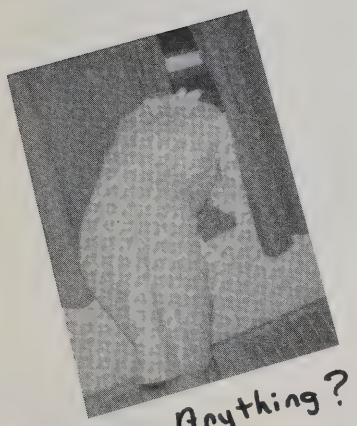

See Anything?

Who's Helping Who?

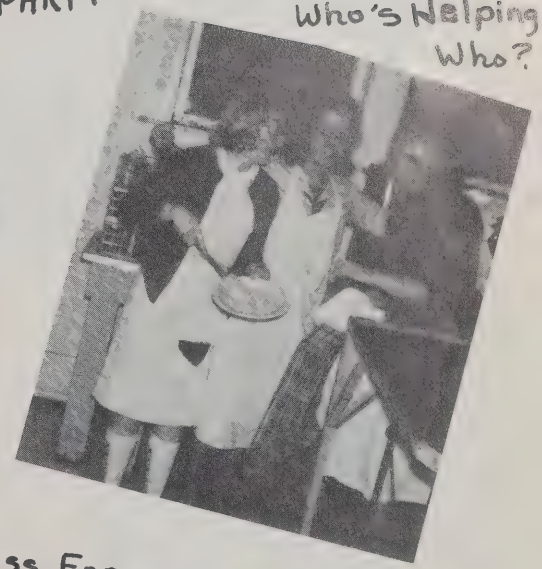

Santa and Miss Forsg

Wasn't Wayne O. cute?

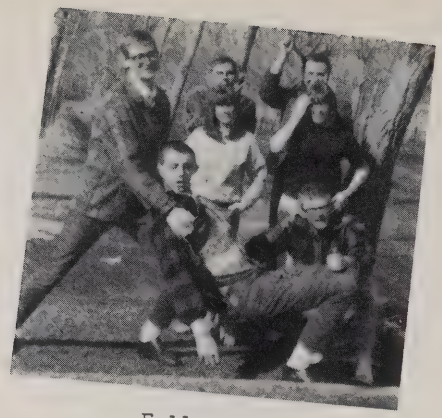

Fellowship

I got wet.

has a president's smile.

The cleanest room in the dorm.

Study hard girls.

It's my new hat.

Children must play.

All right girls!

I don't even like you.

She's our cook.
(Mrs. Olafson)

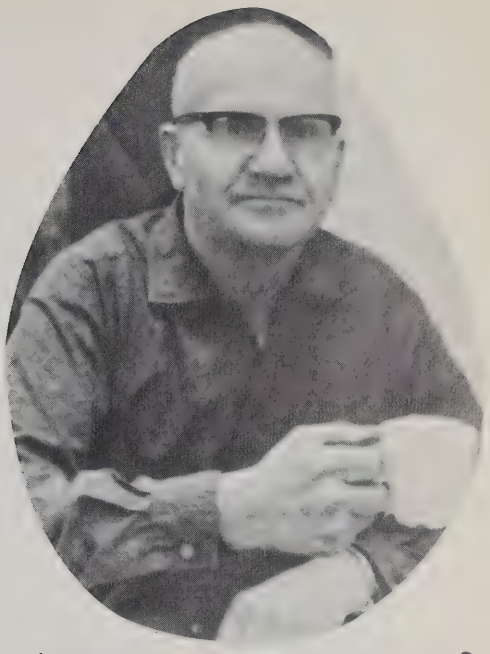

Working hard Finnie?

THIS IS THE COLLEGE STAFF?

Orlando liked snow.

I always did work like a horse. (D. Olson)

The Swinger →
(Mr. Moi)

1. High School Boys' Dorm

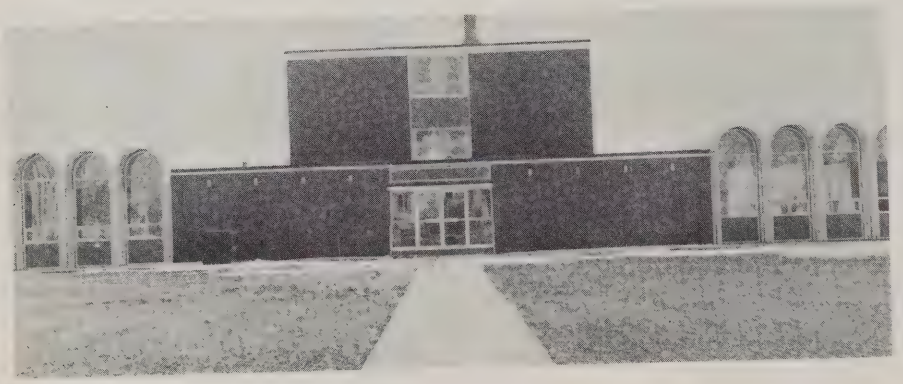

2. Junior College Dorm

3. High School Girls' Dorm

D O R M S

1. Dedicated in 1913
2. Dedicated in 1964
3. Dedicated in 1952

AUTOGRAPHS

INTER-COLLEGIATE PRESS, LTD.

Publishers — Manufacturers

Yearbooks — Yearbook Covers

Diplomas — Graduation Announcements

Inkster Boulevard at Bunting Street

Winnipeg, Manitoba

R
261
CAM
7/19

CAMROSE LUTHERAN COLLEGE
LIBRARY

R
261
CAM
7119

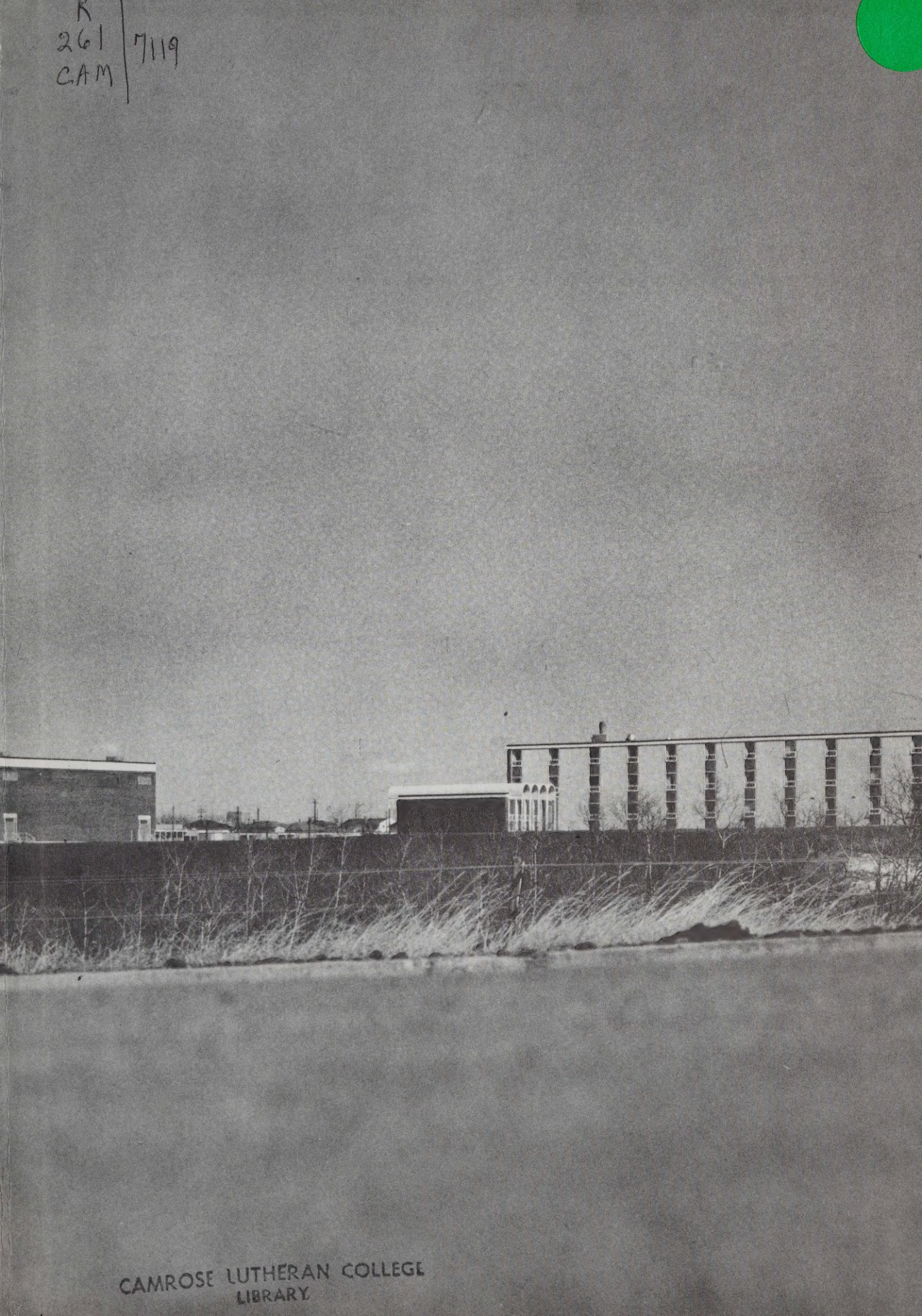

CAMROSE LUTHERAN COLLEGE
LIBRARY

AUGUSTANA UNIVERSITY
1 1910 00080694 0